



PROTEZIONE CIVILE
Presidenza del Consiglio dei Ministri
Dipartimento della Protezione Civile



Regione Emilia-Romagna



CONFERENZA DELLE REGIONI E
DELLE PROVINCE AUTONOME

Attuazione dell'articolo 11 dalla legge 24 giugno 2009, n.77

MICROZONAZIONE SISMICA

Livello 3

Allegato 2 – Report delle indagini

Regione Emilia–Romagna

Comune di Granarolo dell'Emilia



Regione	Soggetto realizzatore	Data
EMILIA–ROMAGNA		
Studio realizzato con il contributo di cui all'OCPDC 532/2018 recepita con DGR 2047/2018	Dott. geologo Samuel Sangiorgi	Gennaio 2023

PROSPEZIONE SISMICA CON METODOLOGIA ESAC

“Scuola Matteucci”, Comune di Granarolo Emilia (BO) - 037030P93767ESAC_SPAC302

n° tracce	Δt (ms)	T (s)
25	2,0	32,0

Δt : passo di campionamento; T: durata registrazione.

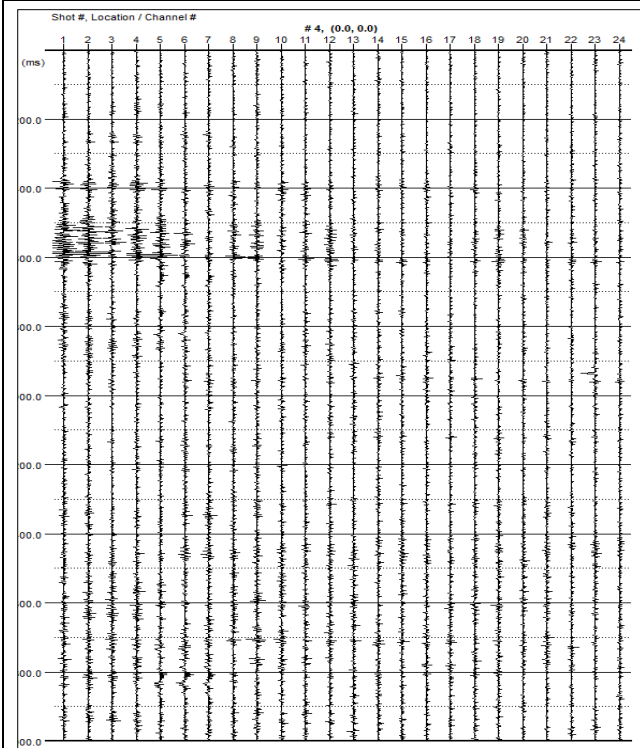

Sismogramma registrato durante le acquisizioni di microtremore sismico. In ascissa il numero dei geofoni, in ordinata il tempo (ms).

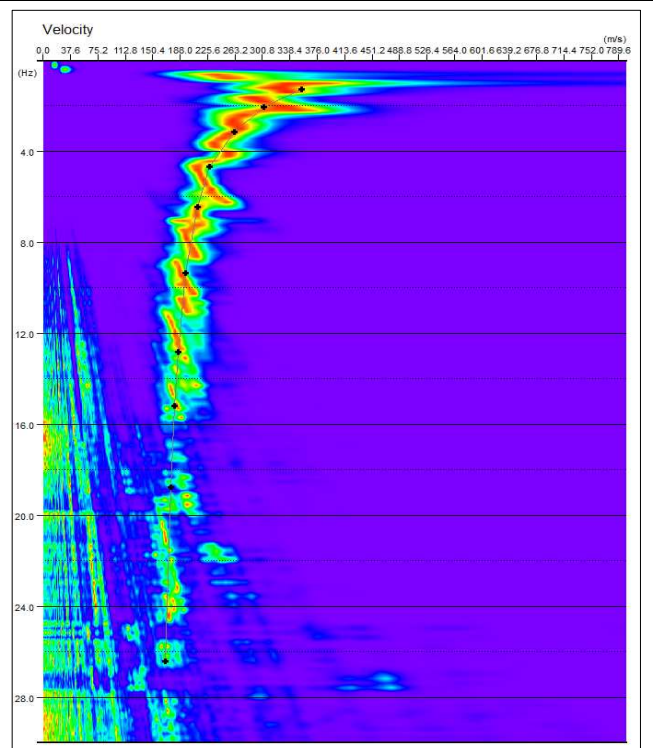

Spettro di potenza nel dominio $f-v$ e Picking della curva sperimentale delle onde R (croci nere).

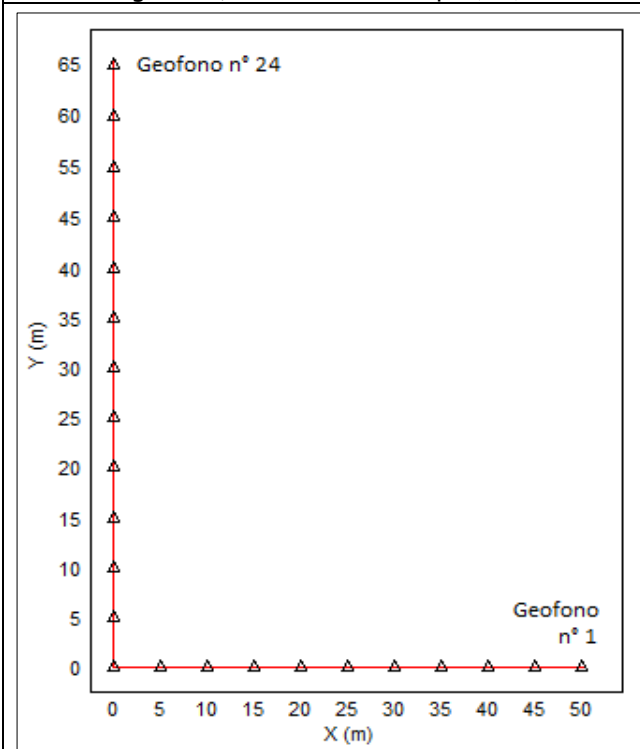

Geometria dello stendimento sismico bidimensionale.

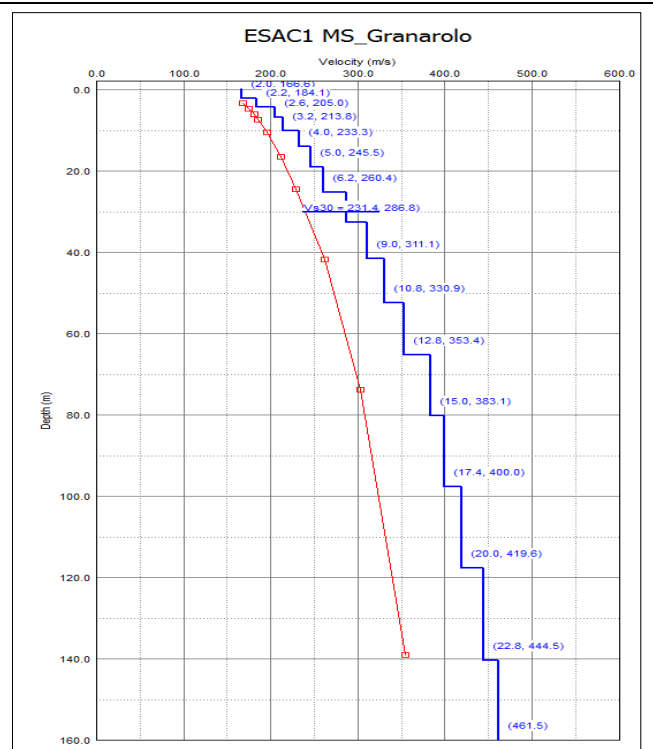

Modello di sottosuolo (1D) descritti in termini di V_s e spessore dei sismostrati (spezzata blu) e curva di dispersione sperimentale delle onde R (curva rossa).

Tabella di sintesi

n. strato	Profondità letto (m dal p.c.)	Spessore (m)	V _s (m/s)
1	2.0	2.0	166.6
2	4.2	2.2	184.1
3	6.8	2.6	205.0
4	10.0	3.2	213.8
5	14.0	4.0	233.3
6	19.0	5.0	245.5
7	25.2	6.2	260.4
8	32.6	7.4	286.8
9	41.6	9.0	311.1
10	52.4	10.8	330.9
11	65.2	12.8	353.4
12	80.2	15.0	383.1
13	97.6	17.4	400.0
14	117.6	20.0	419.6
15	140.4	22.8	444.5
16	∞	∞	461.5

$$V_{S30} = 231.4 \pm 10\% \text{ [m/s]}$$

Sintesi dei parametri del modello di sottosuolo ottenuto e Valore di Vs30 calcolato.

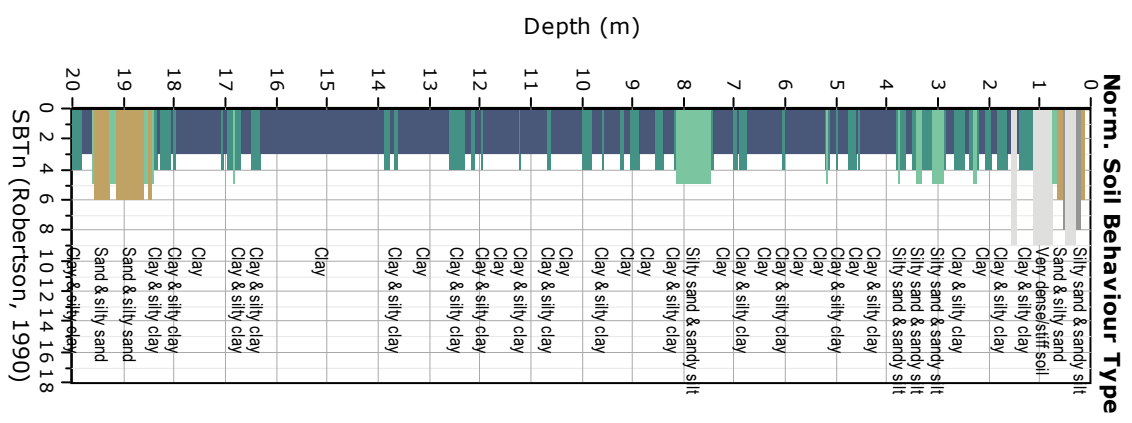
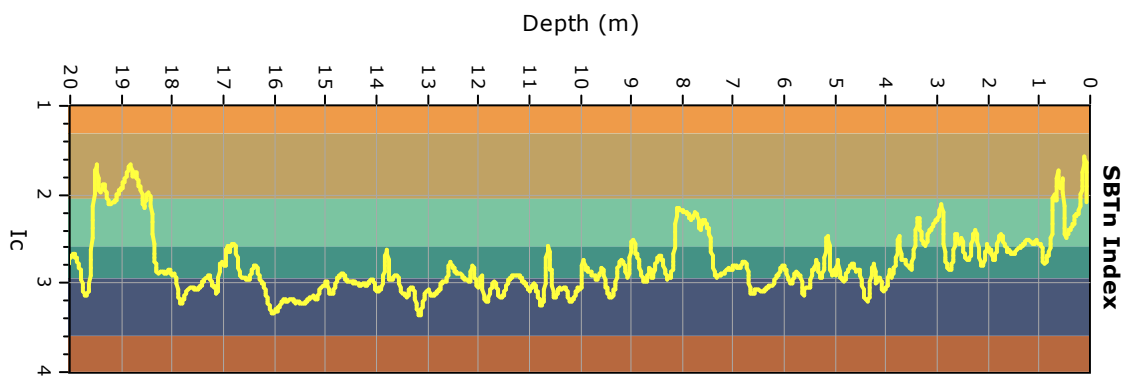
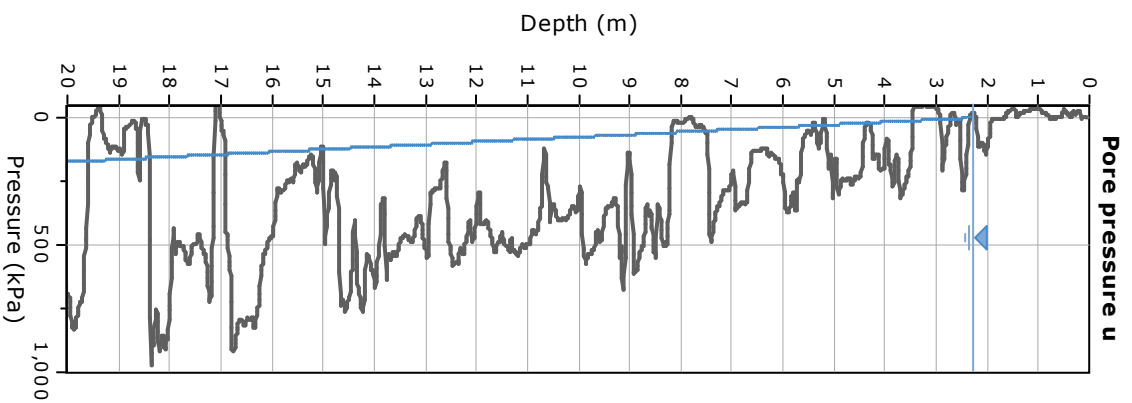
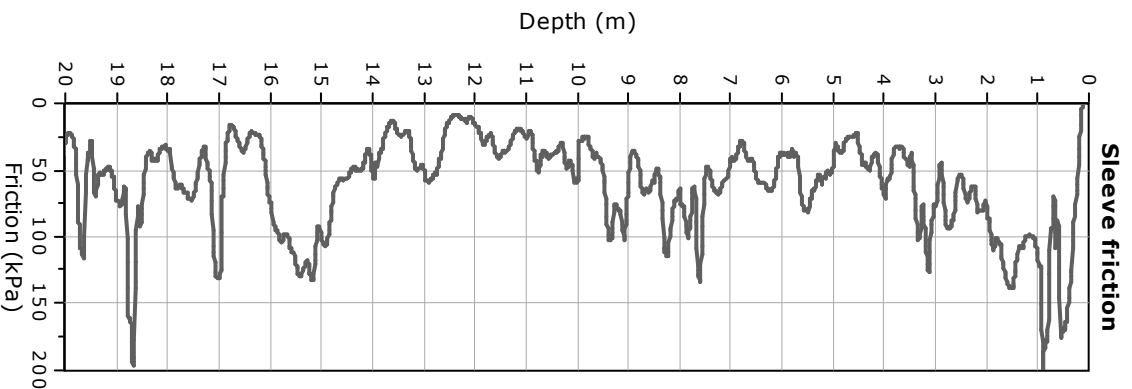
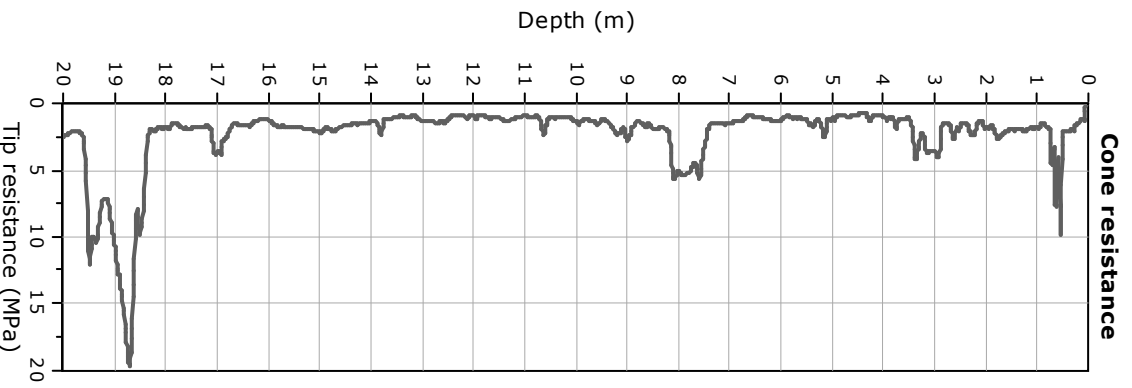

GRANAROLO DELL'EMILIA - SCUOLA MEDIA MATTEUCCI – HVSR1

Instrument: TRZ-0108/01-10

Start recording: 14/01/19 10:14:13 End recording: 14/01/19 10:34:13

Channel labels: NORTH SOUTH; EAST WEST ; UP DOWN

Trace length: 0h20'00". Analyzed 65% trace (manual window selection)

Sampling rate: 128 Hz

Window size: 20 s

Smoothing type: Triangular window

Smoothing: 10%

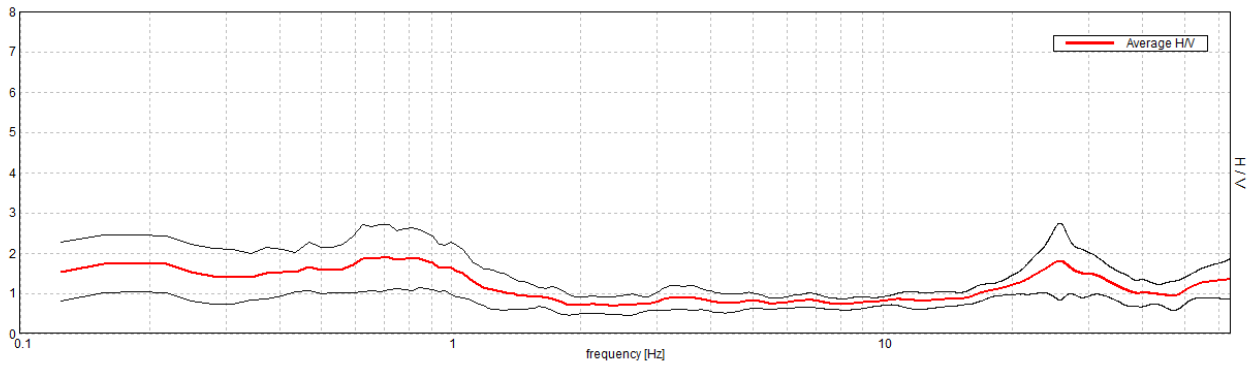
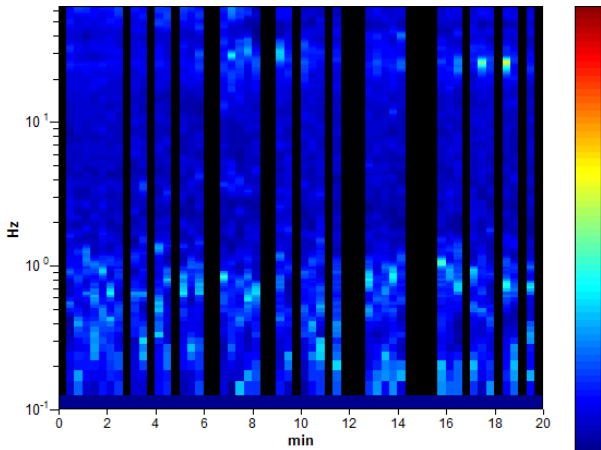
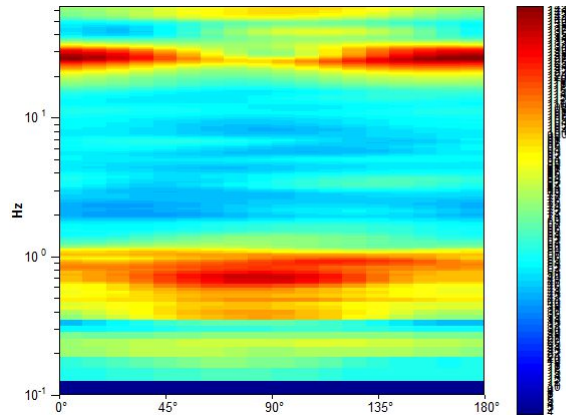
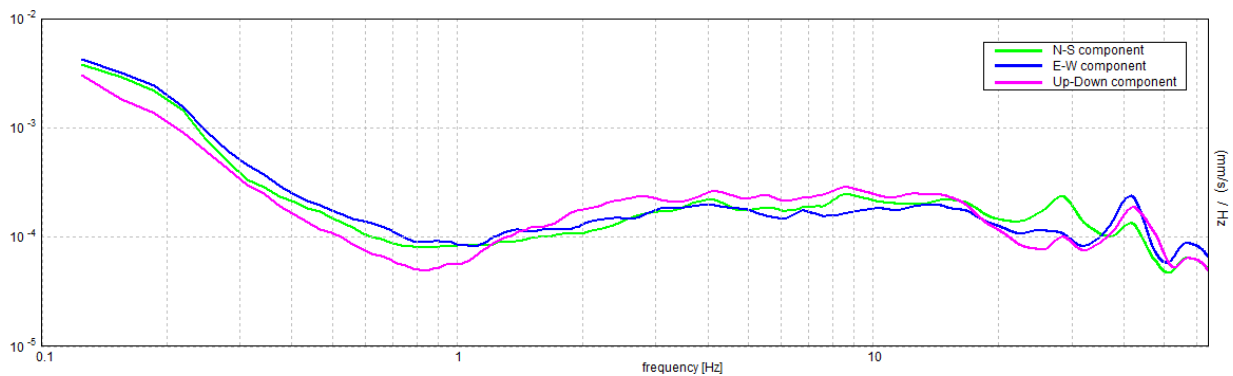
HORIZONTAL TO VERTICAL SPECTRAL RATIOMax. H/V at 0.72 ± 0.05 Hz. (In the range 0.1 - 20.0 Hz).**H/V TIME HISTORY****DIRECTIONAL H/V****SINGLE COMPONENT SPECTRA**

[According to the SESAME, 2005 guidelines. Please read carefully the *Grilla* manual before interpreting the following tables.]

Max. H/V at 0.72 ± 0.05 Hz (in the range 0.1 - 20.0 Hz).

Criteria for a reliable H/V curve

[All 3 should be fulfilled]

$f_0 > 10 / L_w$	$0.72 > 0.50$	OK	
$n_c(f_0) > 200$	$560.6 > 200$	OK	
$\sigma_A(f) < 2$ for $0.5f_0 < f < 2f_0$ if $f_0 > 0.5\text{Hz}$ $\sigma_A(f) < 3$ for $0.5f_0 < f < 2f_0$ if $f_0 < 0.5\text{Hz}$	Exceeded 0 out of 36 times	OK	

Criteria for a clear H/V peak

[At least 5 out of 6 should be fulfilled]

Exists f^- in $[f_0/4, f_0]$ $A_{H/V}(f^-) < A_0 / 2$			NO
Exists f^+ in $[f_0, 4f_0]$ $A_{H/V}(f^+) < A_0 / 2$	1.438 Hz	OK	
$A_0 > 2$	$1.90 > 2$		NO
$f_{\text{peak}}[A_{H/V}(f) \pm \sigma_A(f)] = f_0 \pm 5\%$	$ 0.03085 < 0.05$	OK	
$\sigma_f < \varepsilon(f_0)$	$0.02218 < 0.10781$	OK	
$\sigma_A(f_0) < \theta(f_0)$	$0.3983 < 2.0$	OK	

L_w	window length
n_w	number of windows used in the analysis
$n_c = L_w n_w f_0$	number of significant cycles
f	current frequency
f_0	H/V peak frequency
σ_f	standard deviation of H/V peak frequency
$\varepsilon(f_0)$	threshold value for the stability condition $\sigma_f < \varepsilon(f_0)$
A_0	H/V peak amplitude at frequency f_0
$A_{H/V}(f)$	H/V curve amplitude at frequency f
f^-	frequency between $f_0/4$ and f_0 for which $A_{H/V}(f^-) < A_0/2$
f^+	frequency between f_0 and $4f_0$ for which $A_{H/V}(f^+) < A_0/2$
$\sigma_A(f)$	standard deviation of $A_{H/V}(f)$, $\sigma_A(f)$ is the factor by which the mean $A_{H/V}(f)$ curve should be multiplied or divided
$\sigma_{\log H/V}(f)$	standard deviation of $\log A_{H/V}(f)$ curve
$\theta(f_0)$	threshold value for the stability condition $\sigma_A(f) < \theta(f_0)$

Threshold values for σ_f and $\sigma_A(f_0)$

Freq. range [Hz]	< 0.2	0.2 – 0.5	0.5 – 1.0	1.0 – 2.0	> 2.0
$\varepsilon(f_0)$ [Hz]	$0.25 f_0$	$0.2 f_0$	$0.15 f_0$	$0.10 f_0$	$0.05 f_0$
$\theta(f_0)$ for $\sigma_A(f_0)$	3.0	2.5	2.0	1.78	1.58
$\log \theta(f_0)$ for $\sigma_{\log H/V}(f_0)$	0.48	0.40	0.30	0.25	0.20

PROSPEZIONE SISMICA CON METODOLOGIA ESAC

Loc. Viadagola, Comune di Granarolo Emilia (BO) – 037030P93792ESAC_SPAC327

n° tracce	Δt (ms)	T (s)
21	2,0	32,0

Δt : passo di campionamento; T: durata registrazione.

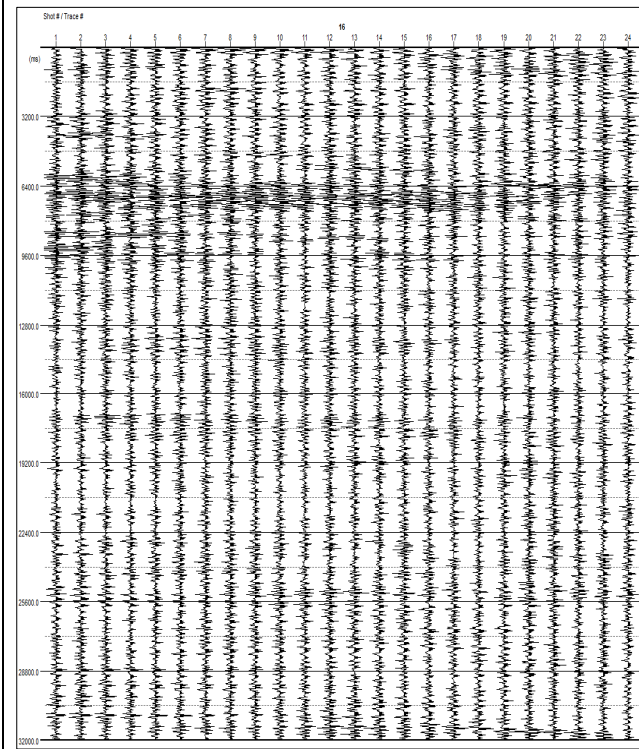

Sismogramma registrato durante le acquisizioni di microtremore sismico. In ascissa il numero dei geofoni, in ordinata il tempo (ms).

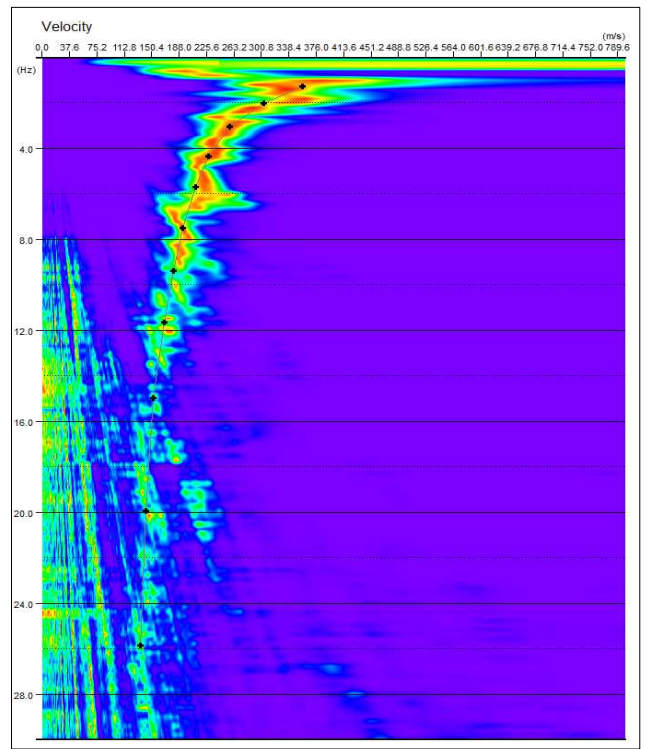

Spettro di potenza nel dominio $f-v$ e Picking della curva sperimentale delle onde R (croci nere).

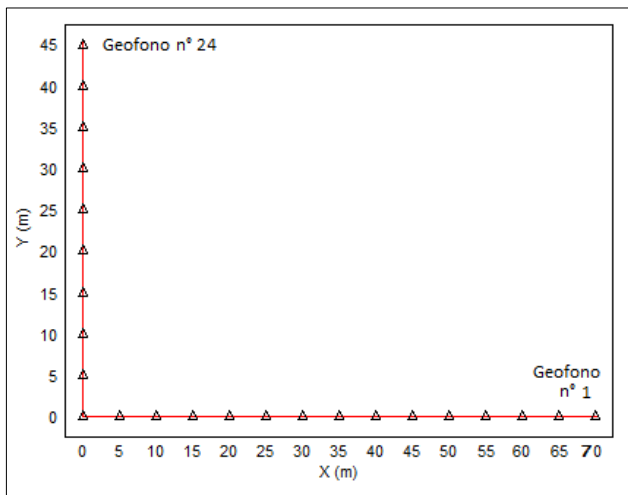

Geometria dello stendimento sismico bidimensionale.

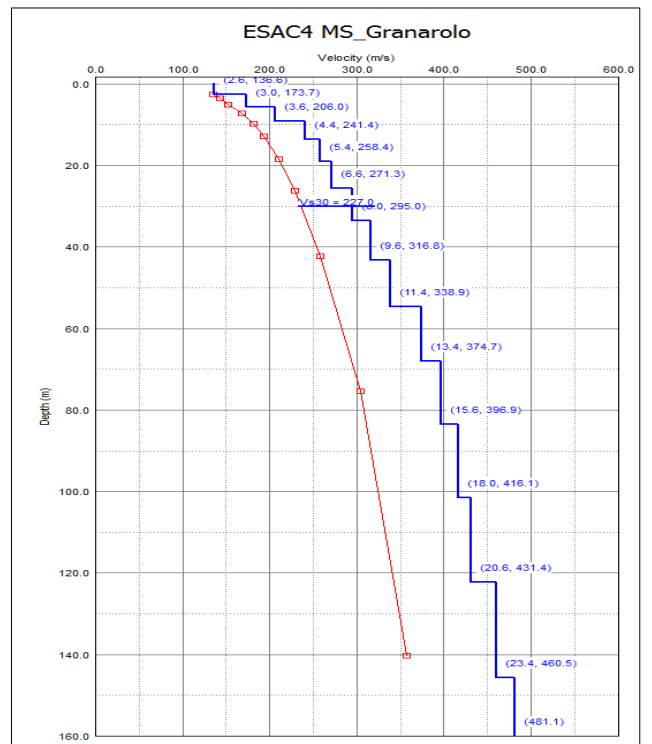

Modello di sottosuolo (1D) descritti in termini di V_s e spessore dei sismostrati (spezzata blu) e curva di dispersione sperimentale delle onde R (curva rossa).

Tabella di sintesi

n. Strato	Profondità letto (m dal p.c.)	Spessore (m)	V _s (m/s)
1	2.6	2.6	136.6
2	5.6	3.0	173.7
3	9.2	3.6	206.0
4	13.6	4.4	241.4
5	19.0	5.4	258.4
6	25.6	6.6	271.3
7	33.6	8.0	295.0
8	43.2	9.6	316.8
9	54.6	11.4	338.9
10	68.0	13.4	374.7
11	83.6	15.6	396.9
12	101.6	18.0	416.1
13	122.2	20.6	431.4
14	145.6	23.4	460.5
15	∞	∞	481.1

$$V_{S30} = 227.0 \pm 10\% \text{ [m/s]}$$

Sintesi dei parametri del modello di sottosuolo ottenuto e Valore di Vs30 calcolato.

Project: Microzonazione Sismica Livello 3
Location: Granarolo dell'Emilia (BO)

CPT: 037030P93772CPTU307
 Total depth: 20.64 m, Date: 19/10/2021

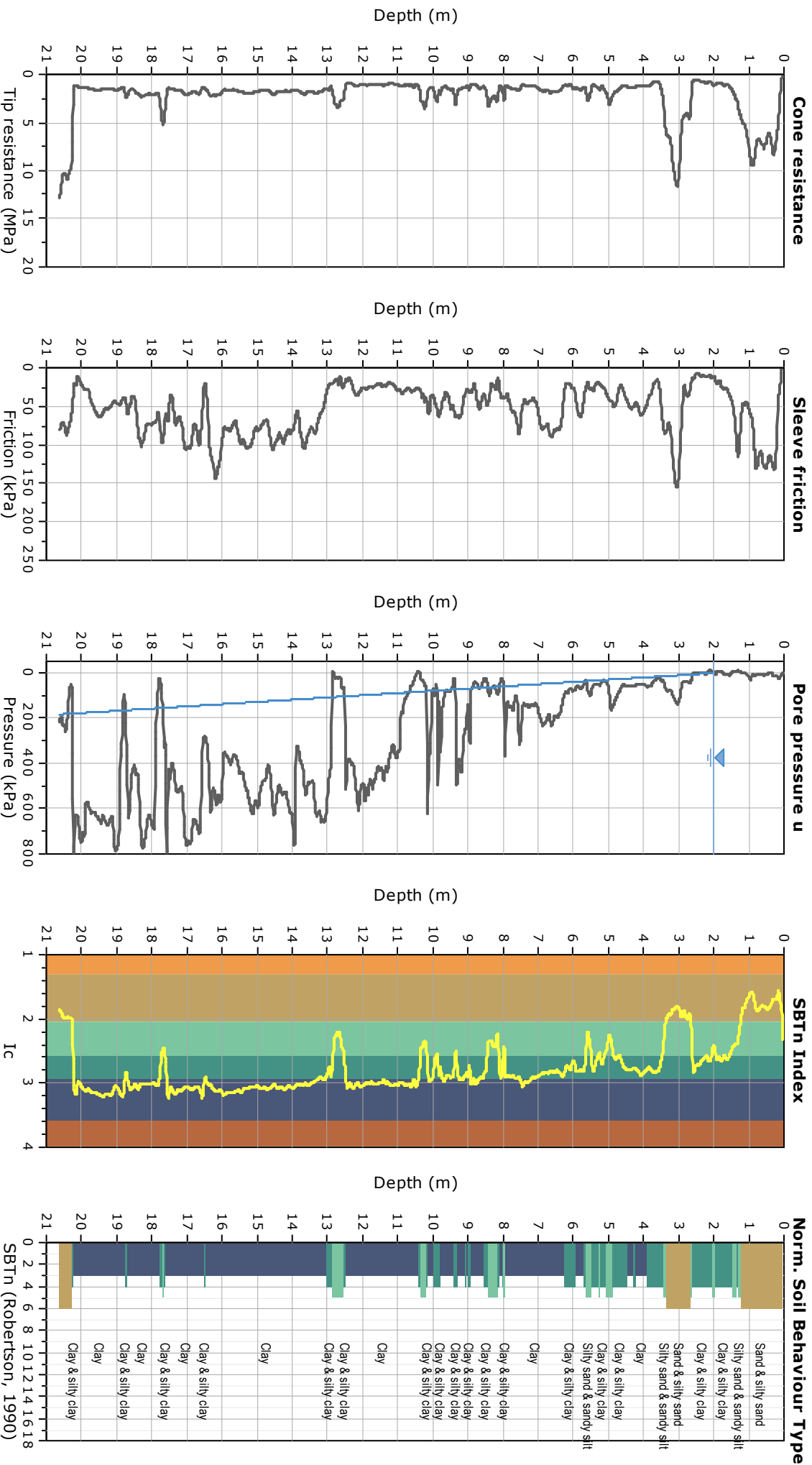

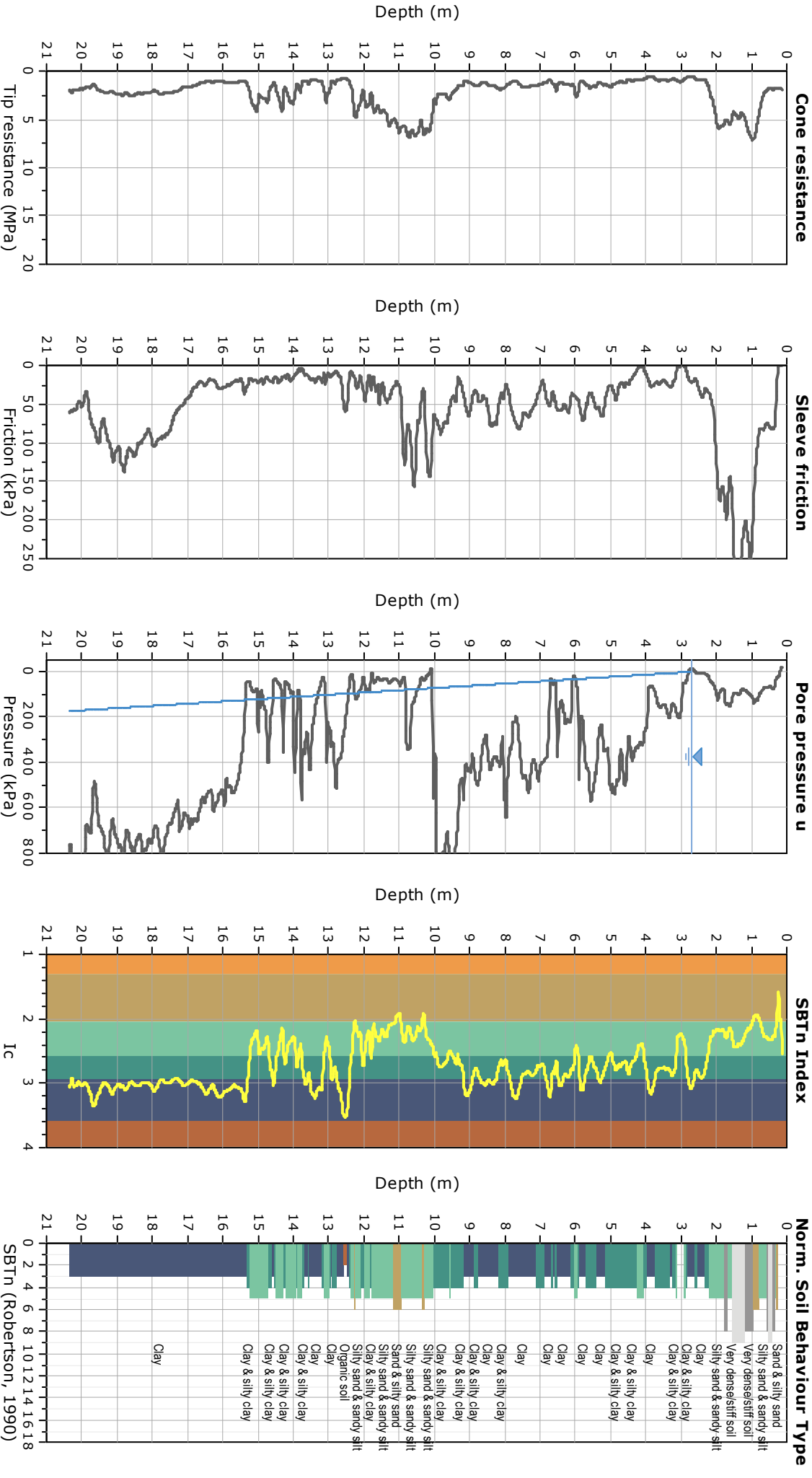

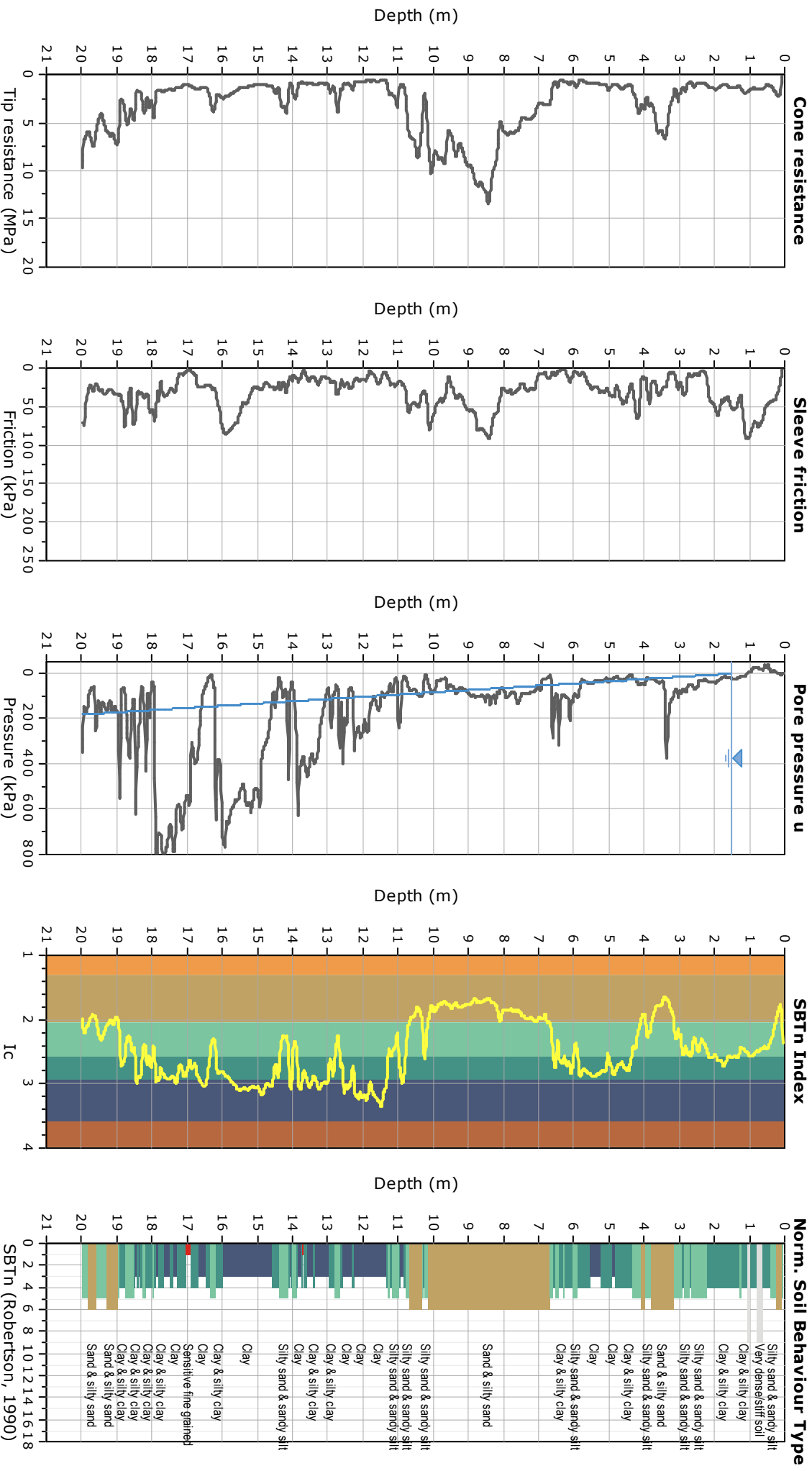

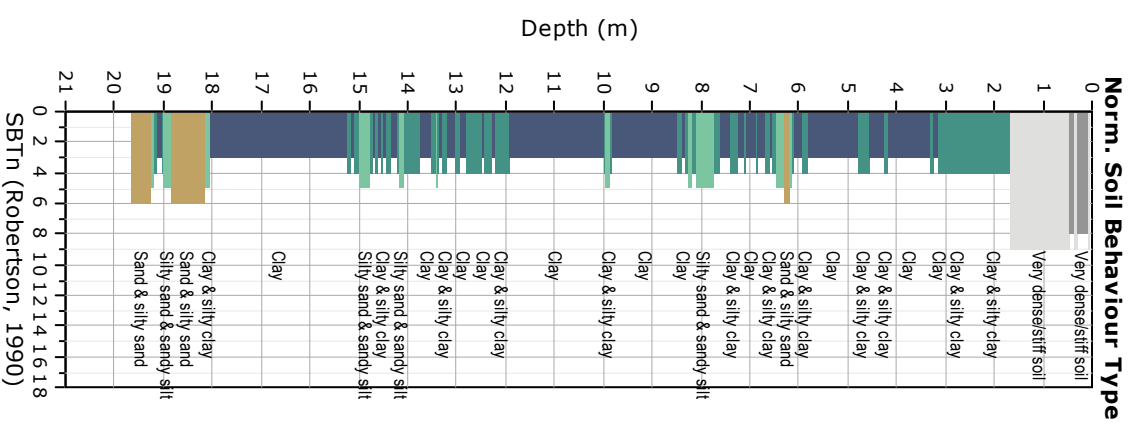
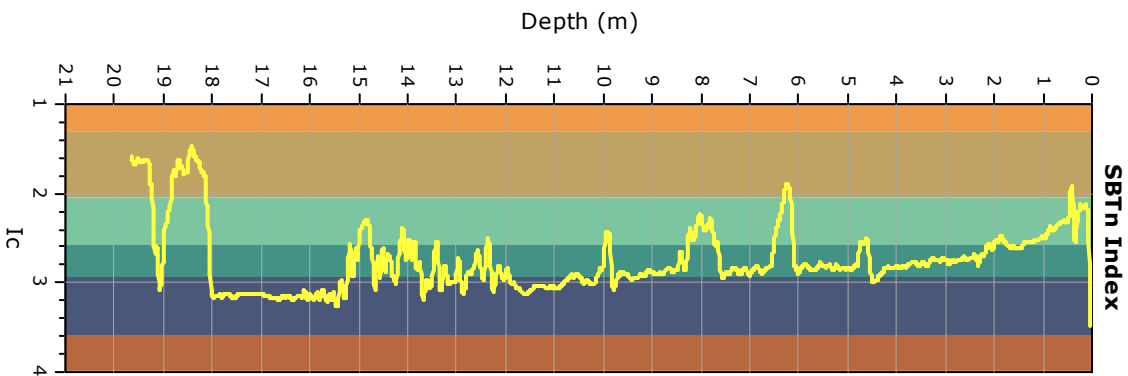
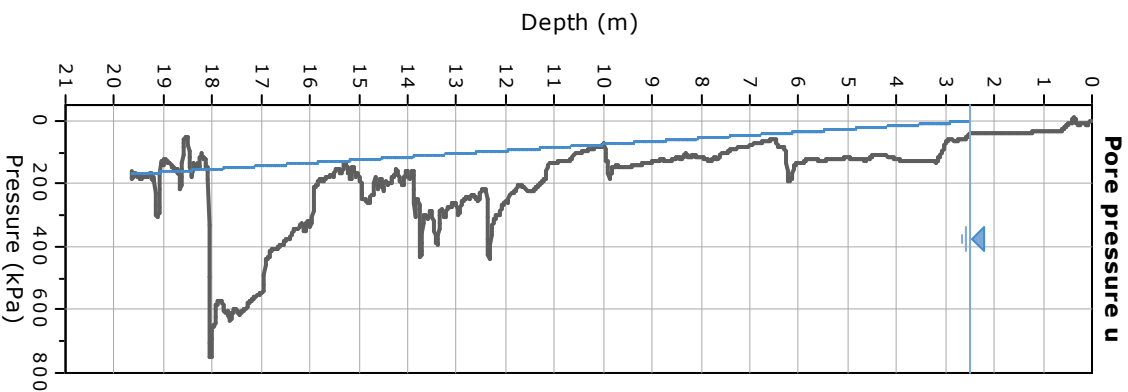
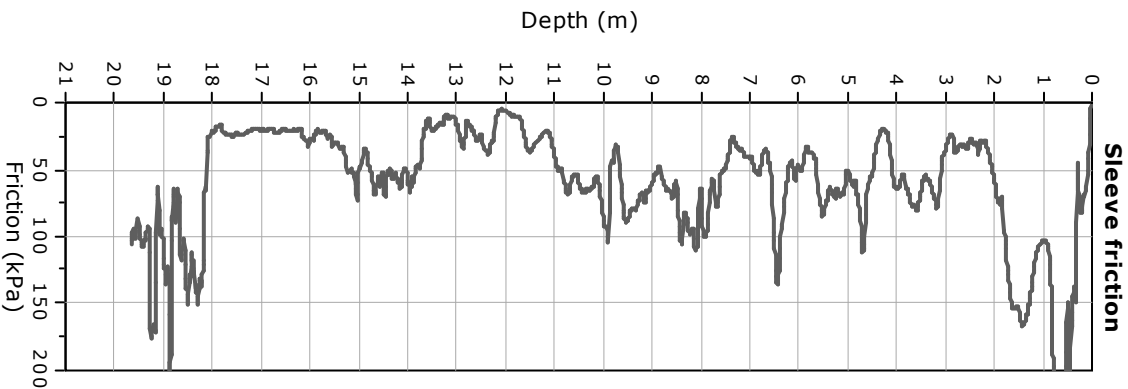
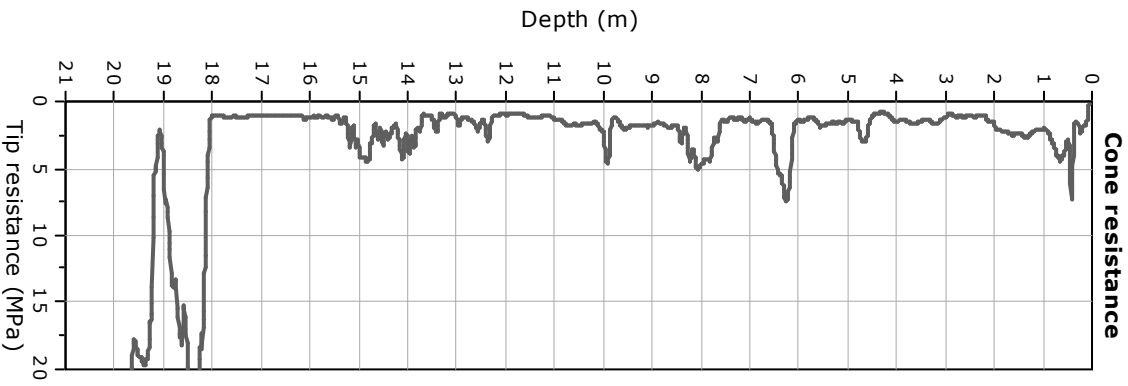

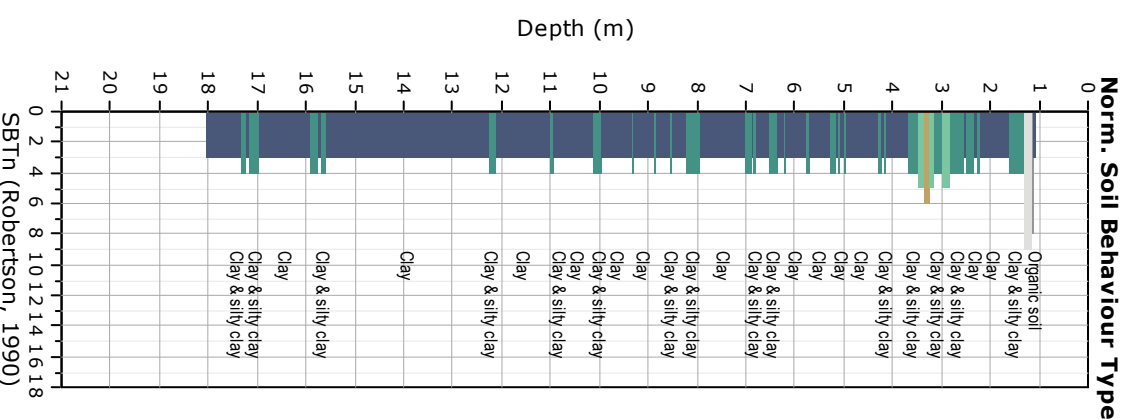
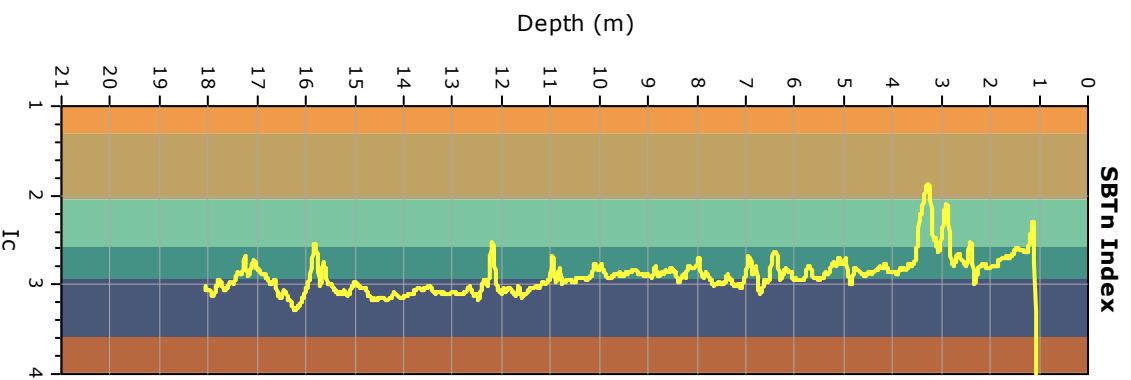
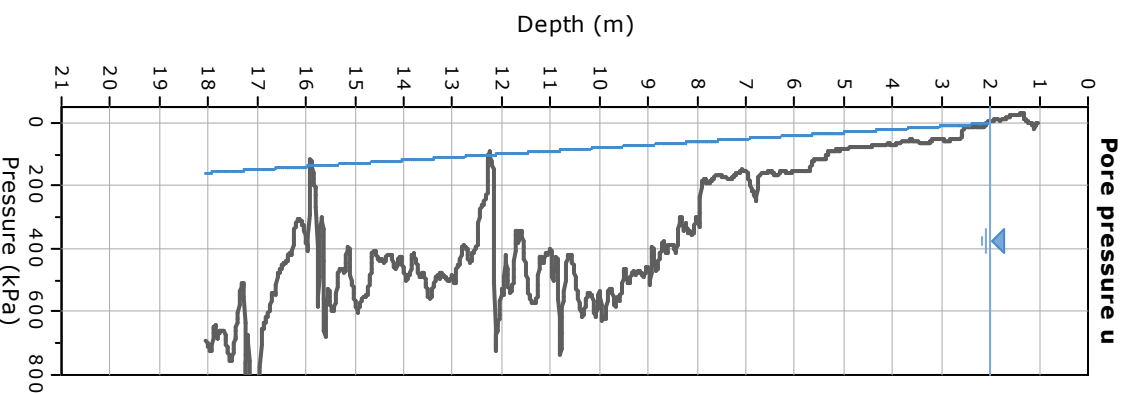
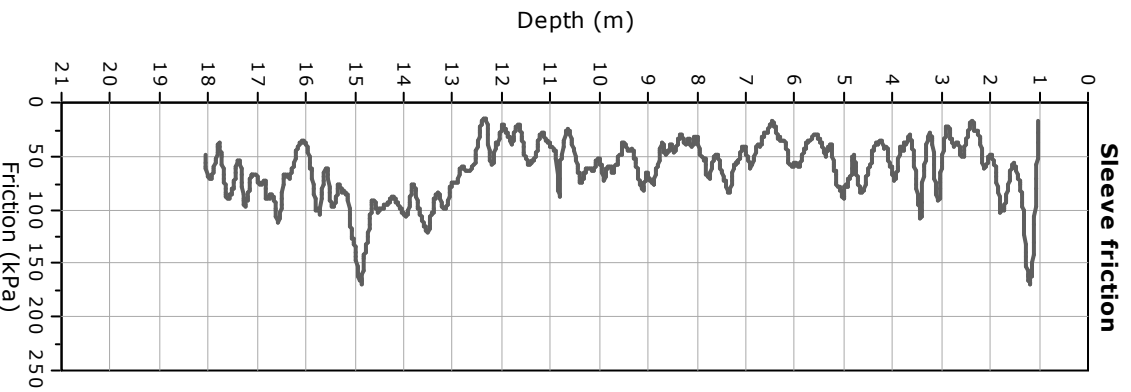
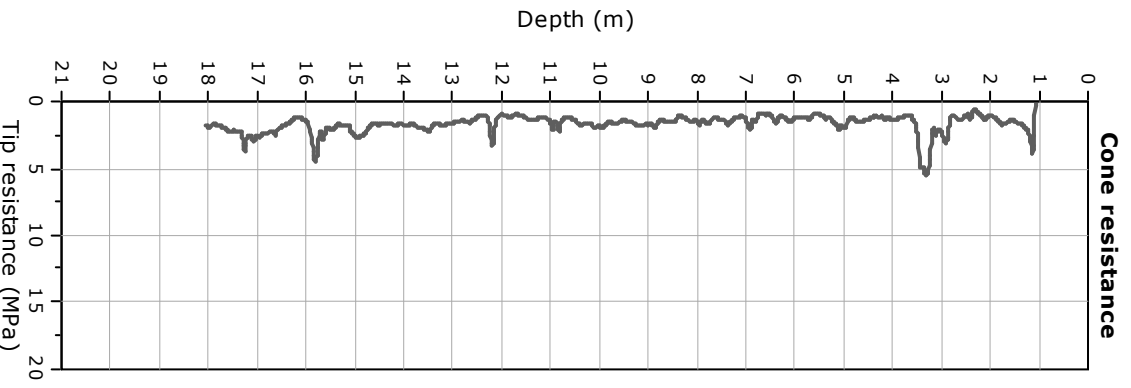

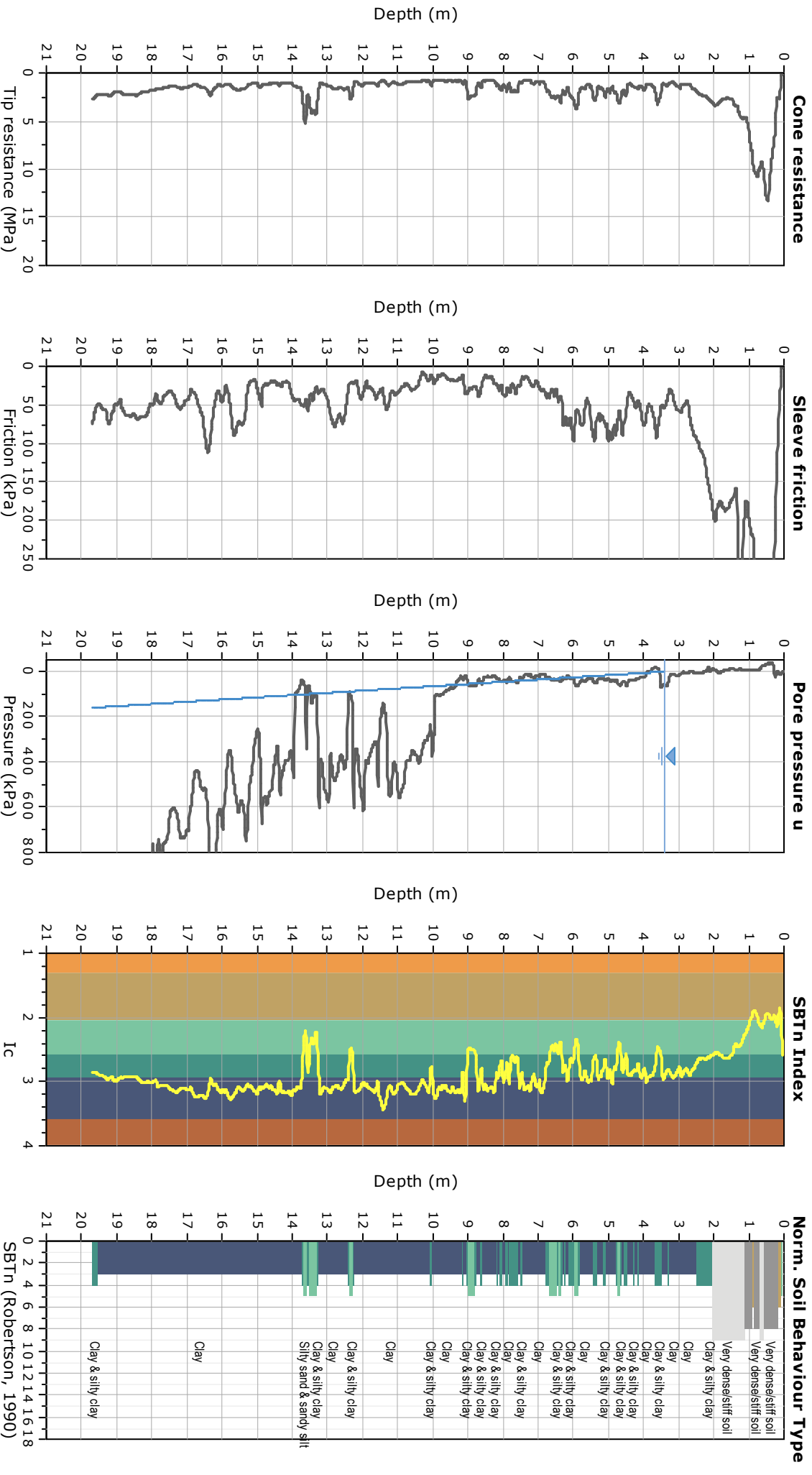

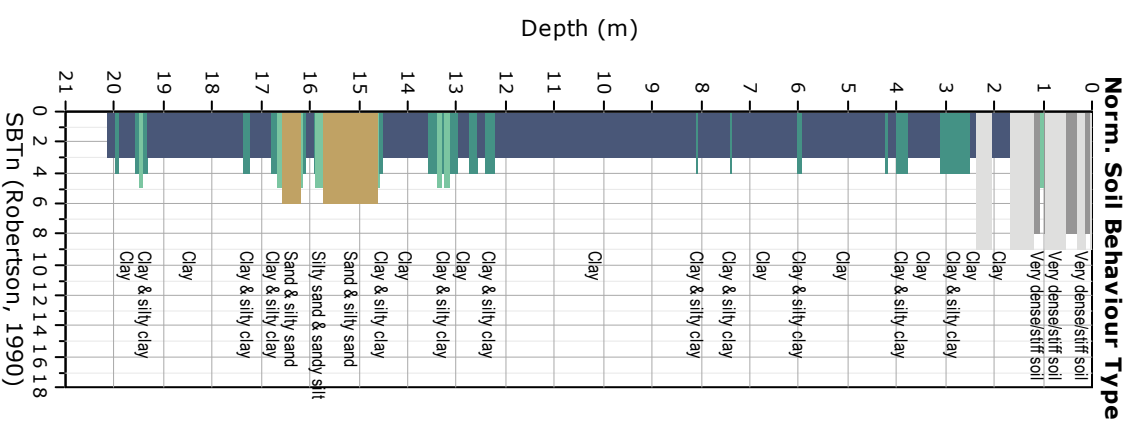
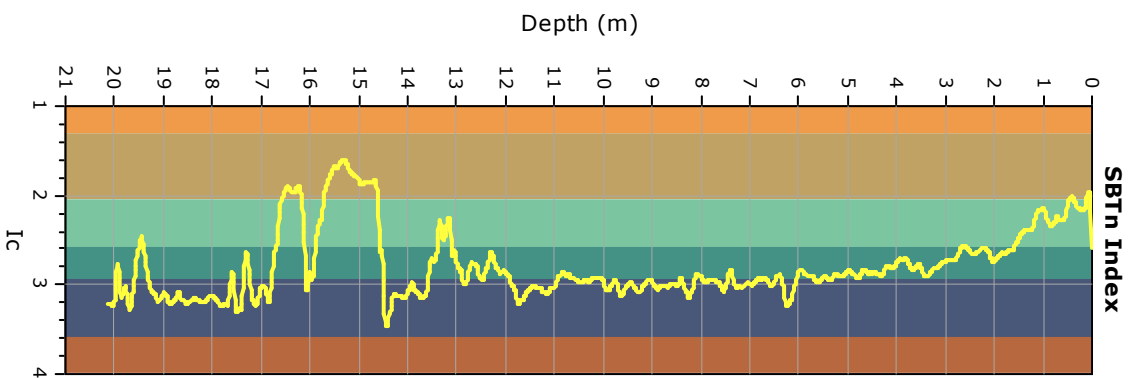
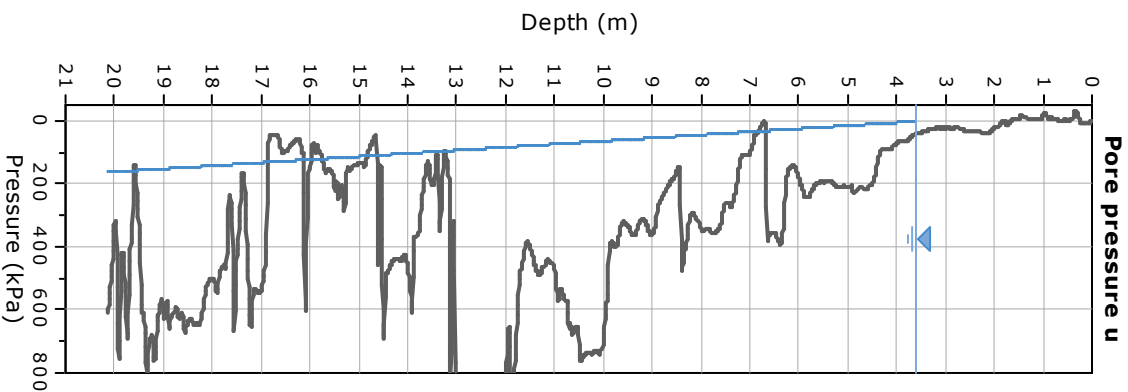
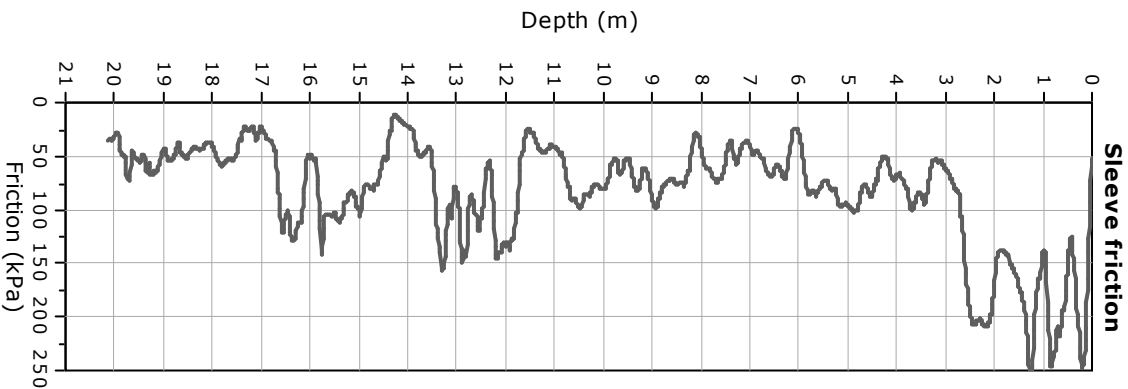
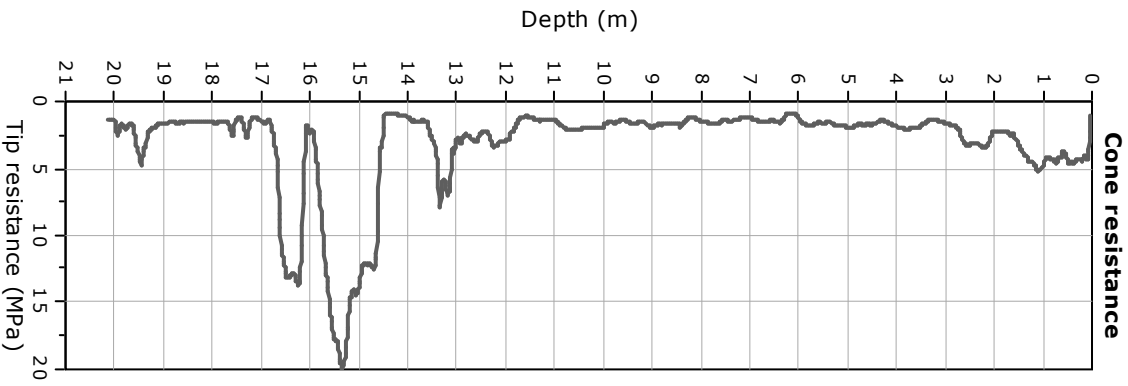

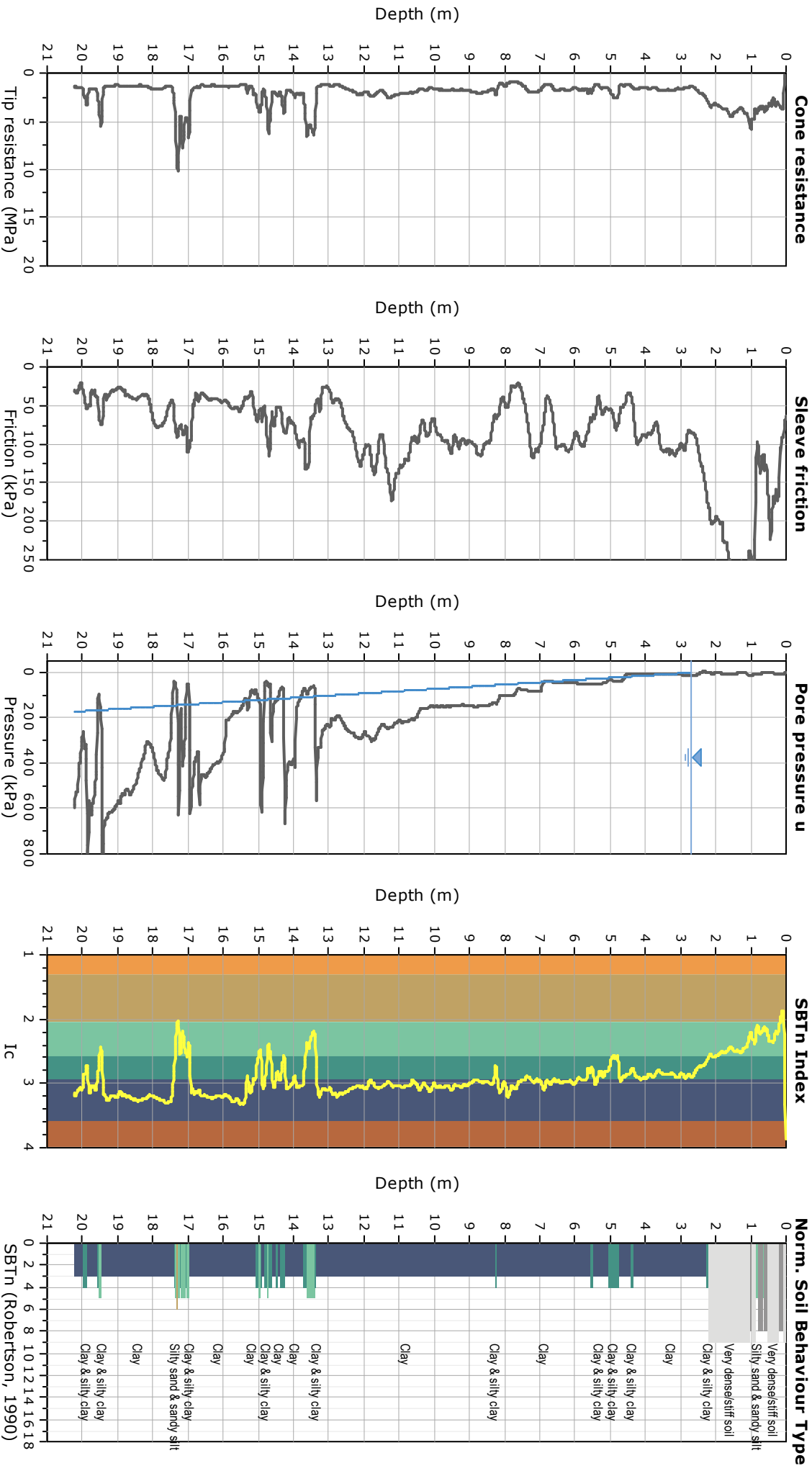

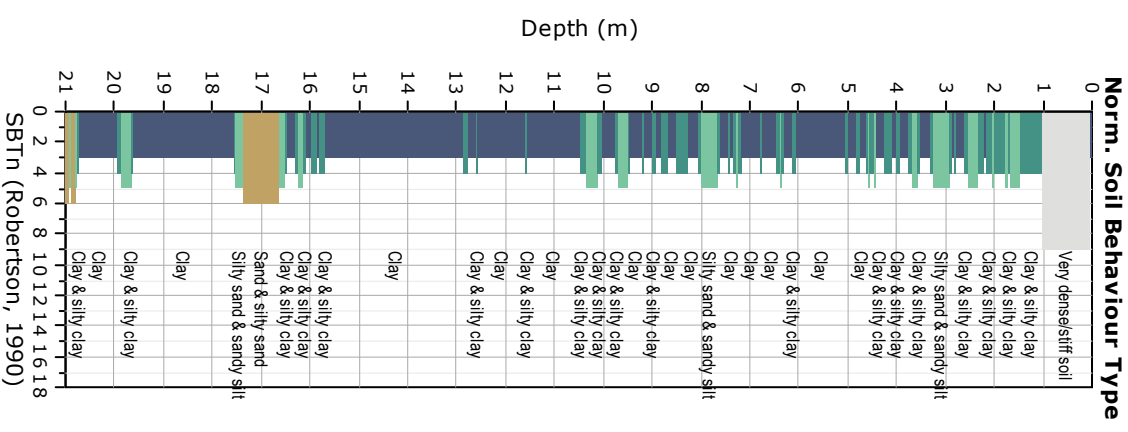
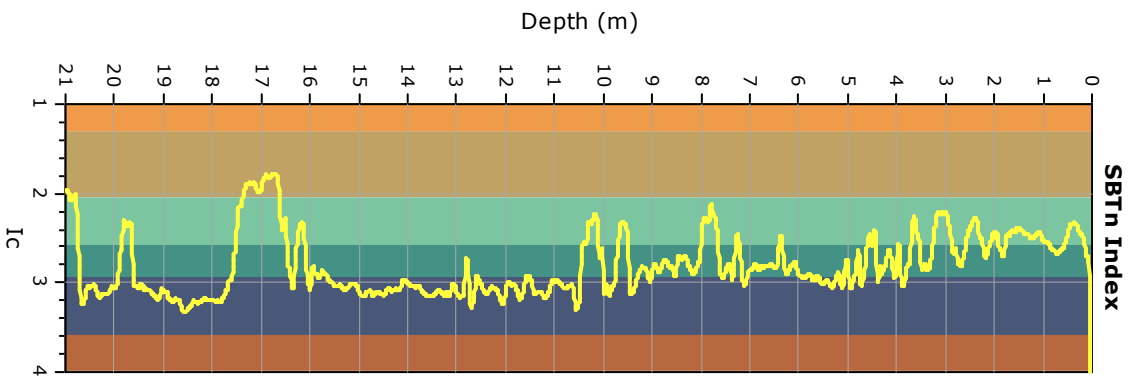
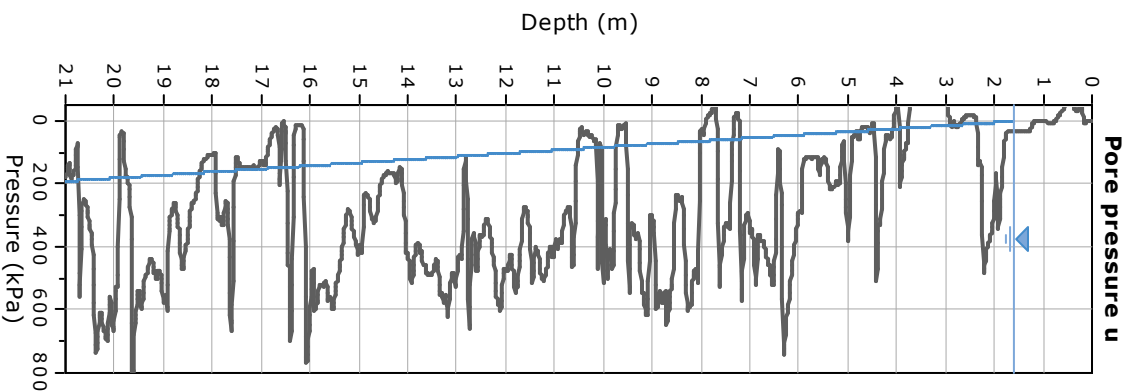
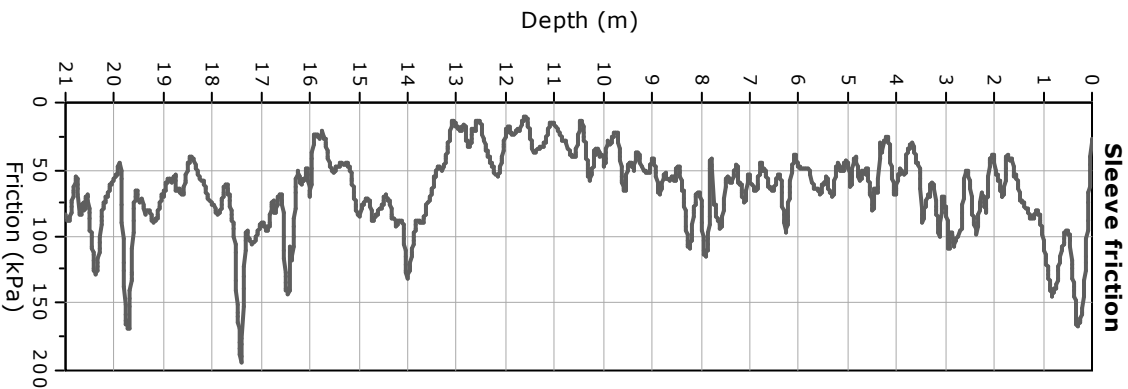
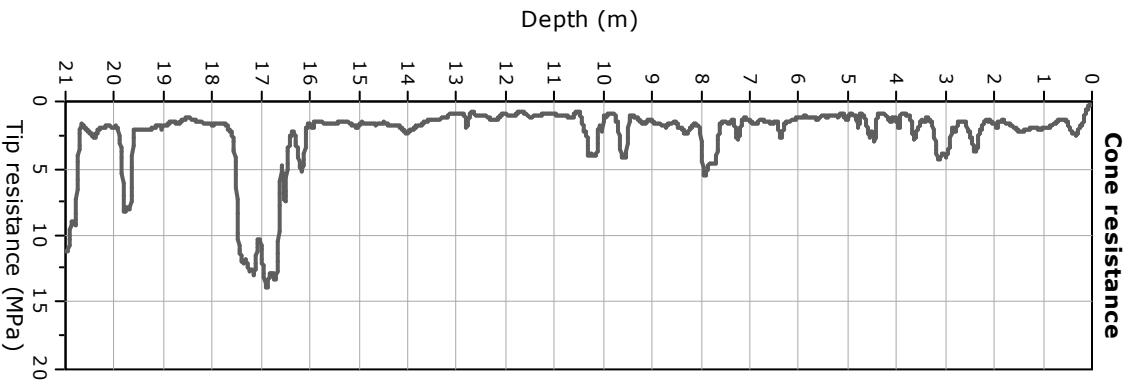

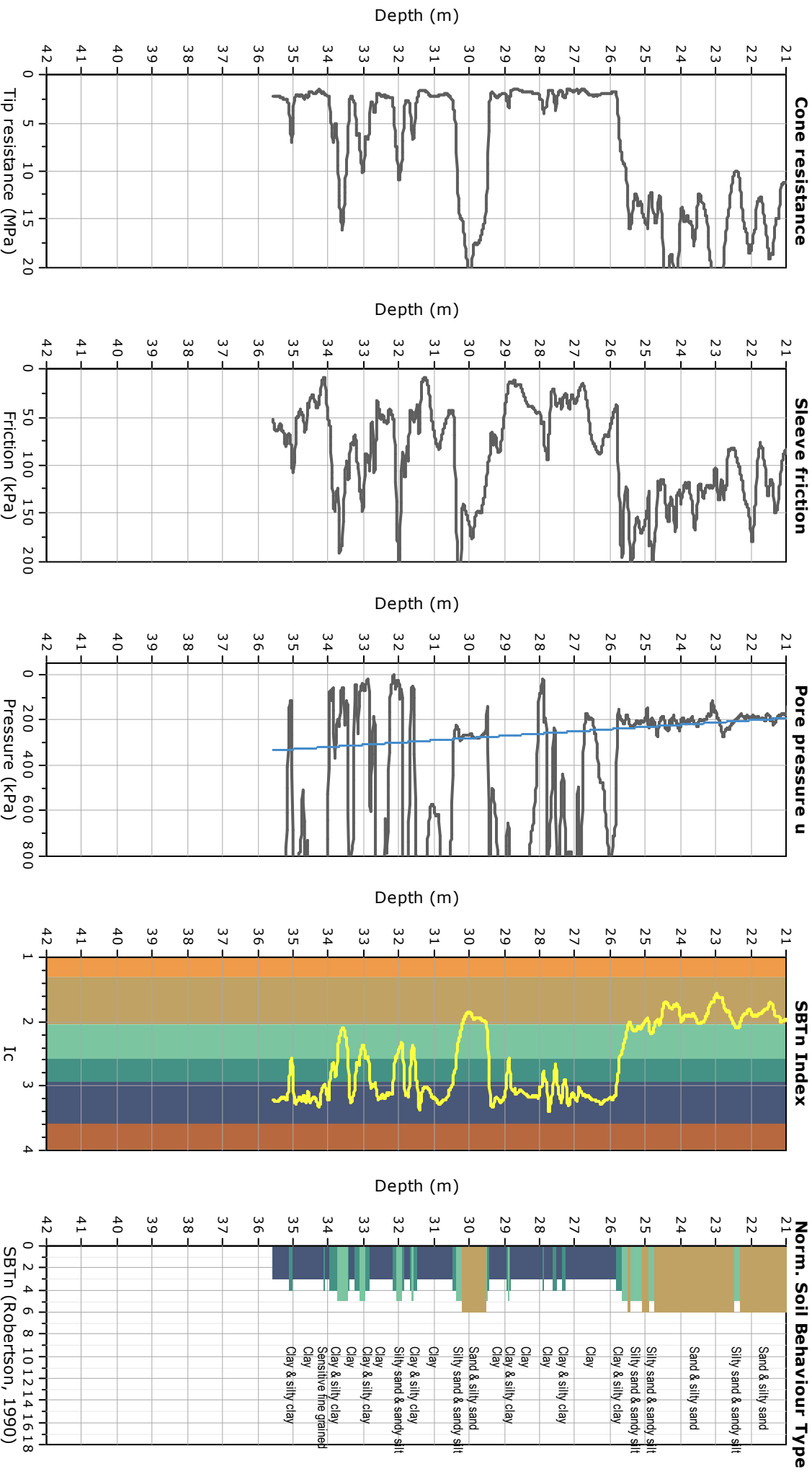

GRANAROLO EMILIA_MS, TR2

037030P93781HVSR316

Instrument: TRZ-0108/01-10

Start recording: 19/10/01 10:04:09 End recording: 19/10/01 10:24:10

Channel labels: NORTH SOUTH; EAST WEST ; UP DOWN

Trace length: 0h20'00". Analyzed 82% trace (manual window selection)

Sampling rate: 128 Hz

Window size: 20 s

Smoothing type: Triangular window

Smoothing: 10%

HORIZONTAL TO VERTICAL SPECTRAL RATIO

Max. H/V at 0.75 ± 0.02 Hz. (In the range 0.1 - 20.0 Hz).

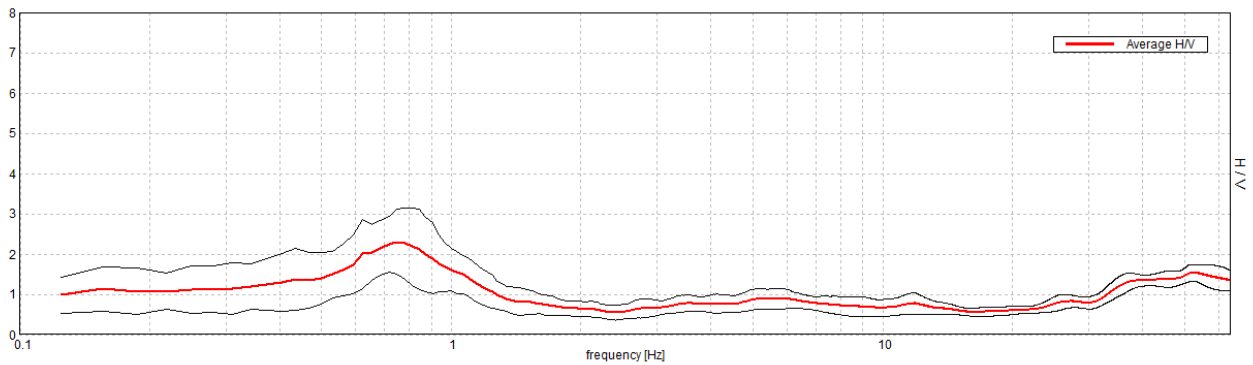

H/V TIME HISTORY

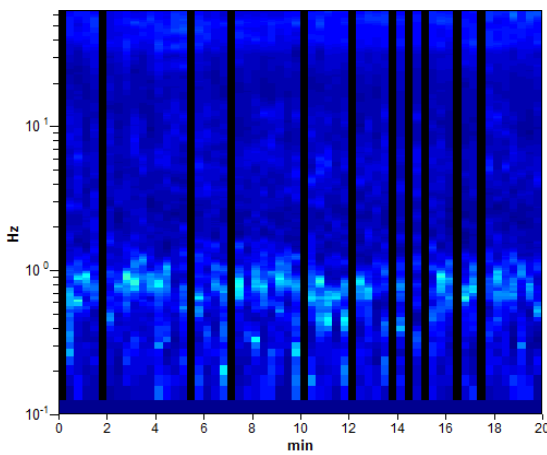

DIRECTIONAL H/V

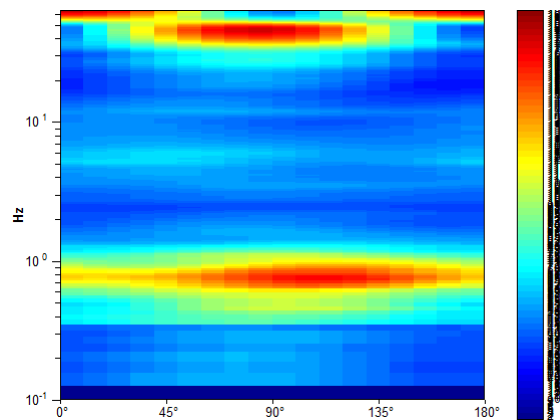

SINGLE COMPONENT SPECTRA

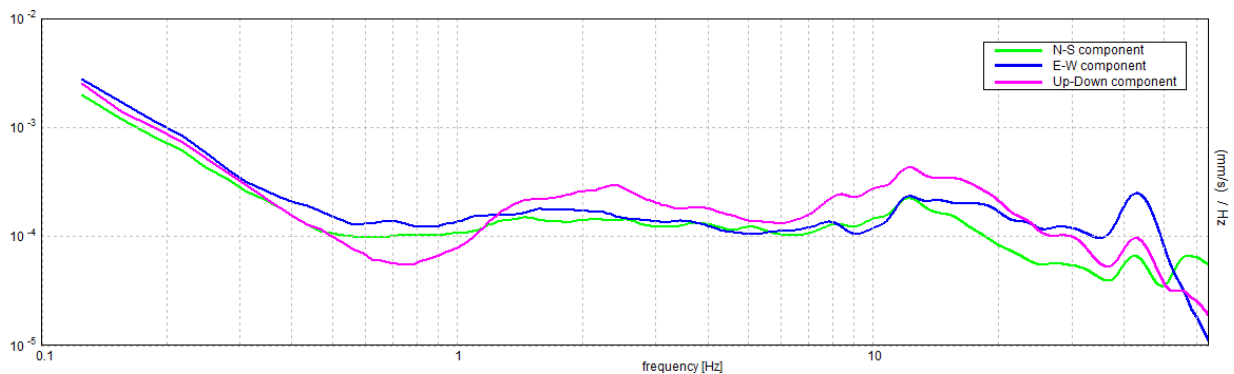

[According to the SESAME, 2005 guidelines. Please read carefully the *Grilla* manual before interpreting the following tables.]

Max. H/V at 0.75 ± 0.02 Hz (in the range 0.1 - 20.0 Hz).

Criteria for a reliable H/V curve

[All 3 should be fulfilled]

$f_0 > 10 / L_w$	$0.75 > 0.50$	OK	
$n_c(f_0) > 200$	$735.0 > 200$	OK	
$\sigma_A(f) < 2$ for $0.5f_0 < f < 2f_0$ if $f_0 > 0.5\text{Hz}$ $\sigma_A(f) < 3$ for $0.5f_0 < f < 2f_0$ if $f_0 < 0.5\text{Hz}$	Exceeded 0 out of 37 times	OK	

Criteria for a clear H/V peak

[At least 5 out of 6 should be fulfilled]

Exists f^- in $[f_0/4, f_0] \mid A_{H/V}(f^-) < A_0 / 2$	0.313 Hz	OK	
Exists f^+ in $[f_0, 4f_0] \mid A_{H/V}(f^+) < A_0 / 2$	1.219 Hz	OK	
$A_0 > 2$	$2.30 > 2$	OK	
$f_{\text{peak}}[A_{H/V}(f) \pm \sigma_A(f)] = f_0 \pm 5\%$	$ 0.01235 < 0.05$	OK	
$\sigma_f < \varepsilon(f_0)$	$0.00926 < 0.1125$	OK	
$\sigma_A(f_0) < \theta(f_0)$	$0.3967 < 2.0$	OK	

L_w	window length
n_w	number of windows used in the analysis
$n_c = L_w n_w f_0$	number of significant cycles
f	current frequency
f_0	H/V peak frequency
σ_f	standard deviation of H/V peak frequency
$\varepsilon(f_0)$	threshold value for the stability condition $\sigma_f < \varepsilon(f_0)$
A_0	H/V peak amplitude at frequency f_0
$A_{H/V}(f)$	H/V curve amplitude at frequency f
f^-	frequency between $f_0/4$ and f_0 for which $A_{H/V}(f^-) < A_0/2$
f^+	frequency between f_0 and $4f_0$ for which $A_{H/V}(f^+) < A_0/2$
$\sigma_A(f)$	standard deviation of $A_{H/V}(f)$, $\sigma_A(f)$ is the factor by which the mean $A_{H/V}(f)$ curve should be multiplied or divided
$\sigma_{\log H/V}(f)$	standard deviation of $\log A_{H/V}(f)$ curve
$\theta(f_0)$	threshold value for the stability condition $\sigma_A(f) < \theta(f_0)$

Threshold values for σ_f and $\sigma_A(f_0)$

Freq. range [Hz]	< 0.2	0.2 – 0.5	0.5 – 1.0	1.0 – 2.0	> 2.0
$\varepsilon(f_0)$ [Hz]	$0.25 f_0$	$0.2 f_0$	$0.15 f_0$	$0.10 f_0$	$0.05 f_0$
$\theta(f_0)$ for $\sigma_A(f_0)$	3.0	2.5	2.0	1.78	1.58
$\log \theta(f_0)$ for $\sigma_{\log H/V}(f_0)$	0.48	0.40	0.30	0.25	0.20

GRANAROLO EMILIA_MS, TR3

037030P93782HVSR317

Instrument: TRZ-0108/01-10

Start recording: 19/10/01 12:16:33 End recording: 19/10/01 12:36:34

Channel labels: NORTH SOUTH; EAST WEST ; UP DOWN

Trace length: 0h20'00". Analyzed 85% trace (manual window selection)

Sampling rate: 128 Hz

Window size: 20 s

Smoothing type: Triangular window

Smoothing: 10%

HORIZONTAL TO VERTICAL SPECTRAL RATIO

Max. H/V at 0.94 ± 0.02 Hz. (In the range 0.1 - 20.0 Hz).

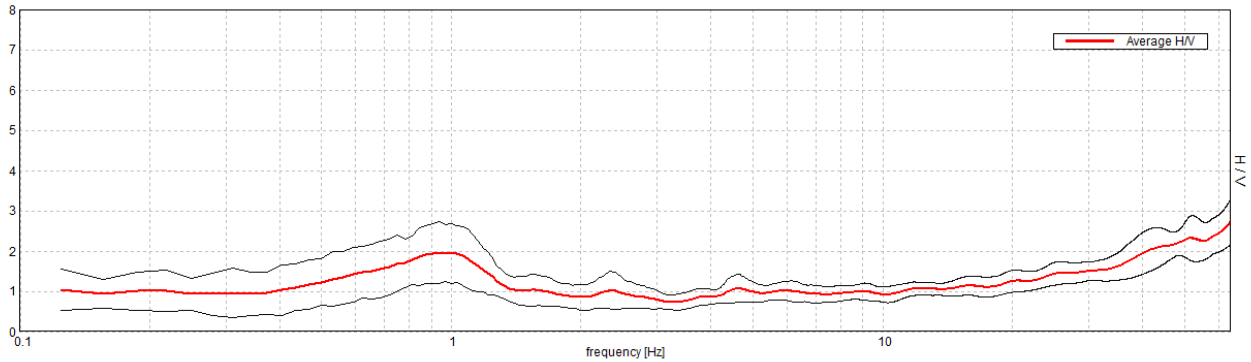

H/V TIME HISTORY

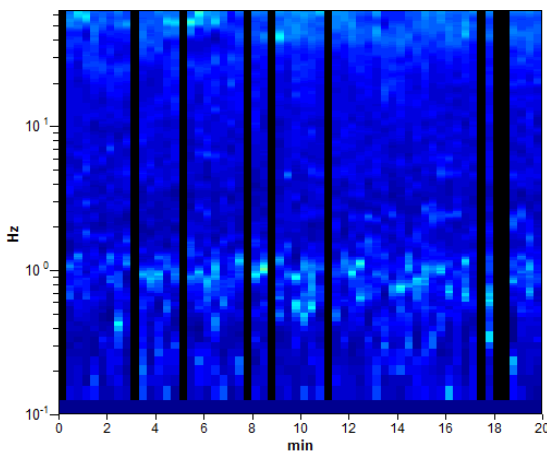

DIRECTIONAL H/V

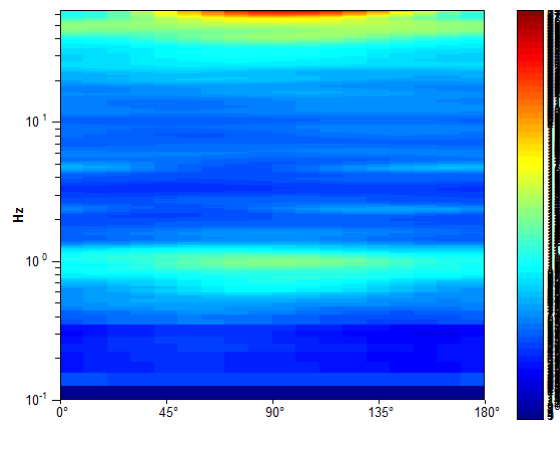

SINGLE COMPONENT SPECTRA

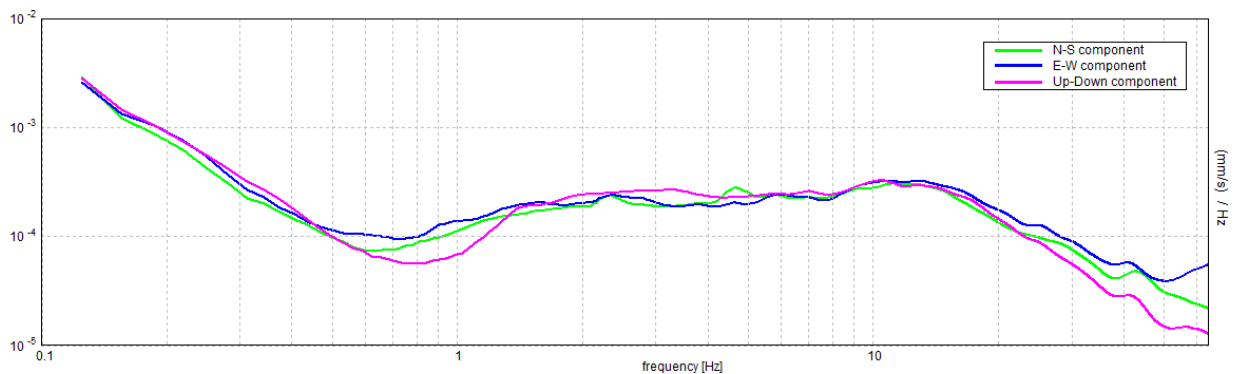

[According to the SESAME, 2005 guidelines. Please read carefully the *Grilla* manual before interpreting the following tables.]

Max. H/V at 0.94 ± 0.02 Hz (in the range 0.1 - 20.0 Hz).

Criteria for a reliable H/V curve

[All 3 should be fulfilled]

$f_0 > 10 / L_w$	$0.94 > 0.50$	OK	
$n_c(f_0) > 200$	$956.3 > 200$	OK	
$\sigma_A(f) < 2$ for $0.5f_0 < f < 2f_0$ if $f_0 > 0.5\text{Hz}$ $\sigma_A(f) < 3$ for $0.5f_0 < f < 2f_0$ if $f_0 < 0.5\text{Hz}$	Exceeded 0 out of 46 times	OK	

Criteria for a clear H/V peak

[At least 5 out of 6 should be fulfilled]

Exists f^- in $[f_0/4, f_0] \mid A_{H/V}(f^-) < A_0 / 2$	0.375 Hz	OK	
Exists f^+ in $[f_0, 4f_0] \mid A_{H/V}(f^+) < A_0 / 2$	1.719 Hz	OK	
$A_0 > 2$	$1.95 > 2$		NO
$f_{\text{peak}}[A_{H/V}(f) \pm \sigma_A(f)] = f_0 \pm 5\%$	$ 0.01111 < 0.05$	OK	
$\sigma_f < \varepsilon(f_0)$	$0.01042 < 0.14063$	OK	
$\sigma_A(f_0) < \theta(f_0)$	$0.3805 < 2.0$	OK	

L_w	window length
n_w	number of windows used in the analysis
$n_c = L_w n_w f_0$	number of significant cycles
f	current frequency
f_0	H/V peak frequency
σ_f	standard deviation of H/V peak frequency
$\varepsilon(f_0)$	threshold value for the stability condition $\sigma_f < \varepsilon(f_0)$
A_0	H/V peak amplitude at frequency f_0
$A_{H/V}(f)$	H/V curve amplitude at frequency f
f^-	frequency between $f_0/4$ and f_0 for which $A_{H/V}(f^-) < A_0/2$
f^+	frequency between f_0 and $4f_0$ for which $A_{H/V}(f^+) < A_0/2$
$\sigma_A(f)$	standard deviation of $A_{H/V}(f)$, $\sigma_A(f)$ is the factor by which the mean $A_{H/V}(f)$ curve should be multiplied or divided
$\sigma_{\log H/V}(f)$	standard deviation of $\log A_{H/V}(f)$ curve
$\theta(f_0)$	threshold value for the stability condition $\sigma_A(f) < \theta(f_0)$

Threshold values for σ_f and $\sigma_A(f_0)$

Freq. range [Hz]	< 0.2	0.2 – 0.5	0.5 – 1.0	1.0 – 2.0	> 2.0
$\varepsilon(f_0)$ [Hz]	$0.25 f_0$	$0.2 f_0$	$0.15 f_0$	$0.10 f_0$	$0.05 f_0$
$\theta(f_0)$ for $\sigma_A(f_0)$	3.0	2.5	2.0	1.78	1.58
$\log \theta(f_0)$ for $\sigma_{\log H/V}(f_0)$	0.48	0.40	0.30	0.25	0.20

GRANAROLO EMILIA_MS, TR4

037030P93783HVSR318

Instrument: TRZ-0108/01-10

Start recording: 19/10/01 14:05:52 End recording: 19/10/01 14:25:53

Channel labels: NORTH SOUTH; EAST WEST ; UP DOWN

Trace length: 0h20'00". Analyzed 85% trace (manual window selection)

Sampling rate: 128 Hz

Window size: 20 s

Smoothing type: Triangular window

Smoothing: 10%

HORIZONTAL TO VERTICAL SPECTRAL RATIO

Max. H/V at 0.88 ± 0.03 Hz (in the range 0.1 - 20.0 Hz).

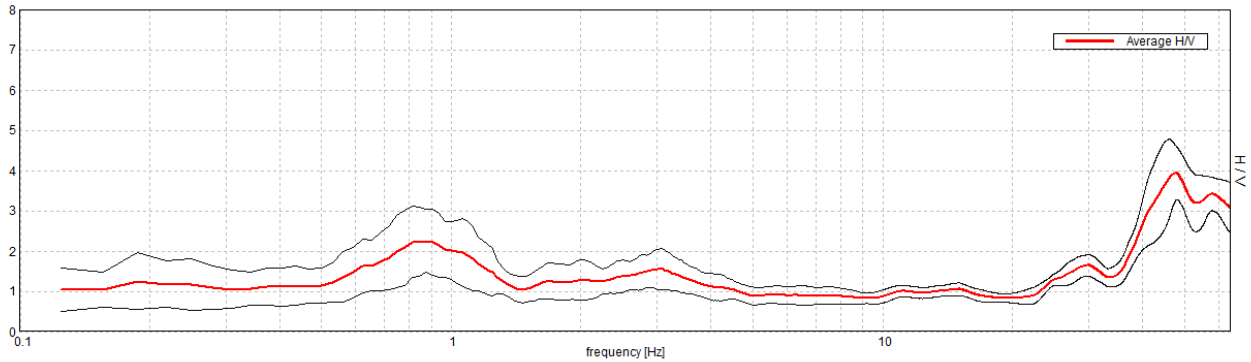

H/V TIME HISTORY

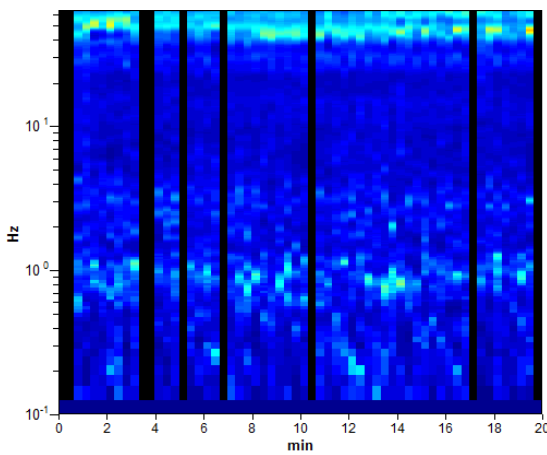

DIRECTIONAL H/V

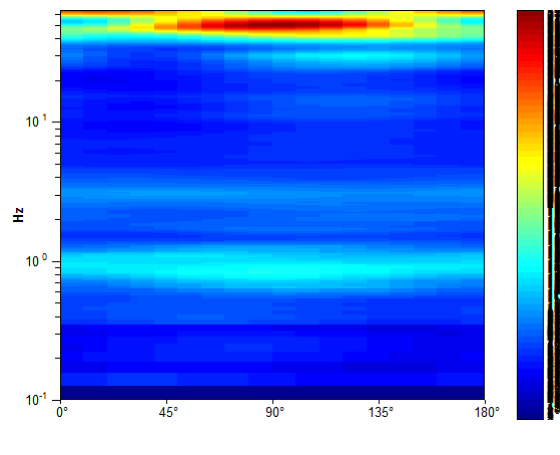

SINGLE COMPONENT SPECTRA

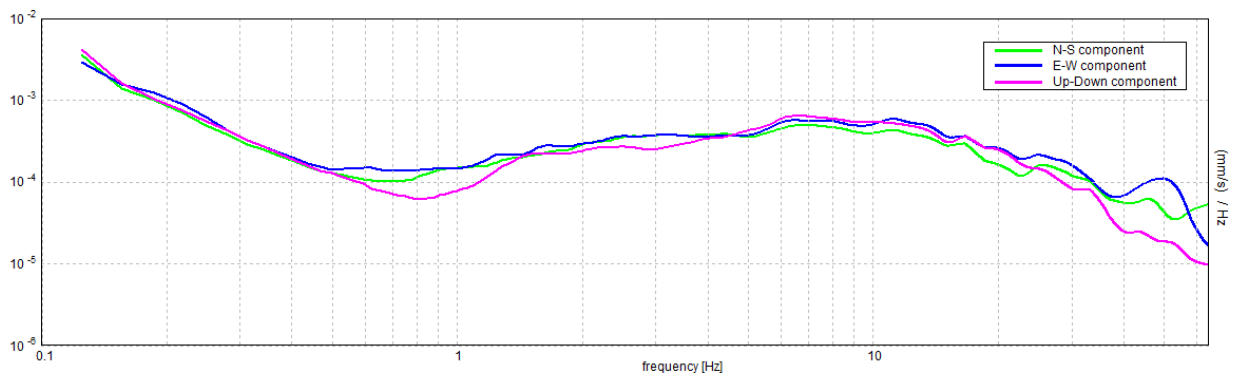

[According to the SESAME, 2005 guidelines. Please read carefully the *Grilla* manual before interpreting the following tables.]

Max. H/V at 0.88 ± 0.03 Hz (in the range 0.1 - 20.0 Hz).

Criteria for a reliable H/V curve

[All 3 should be fulfilled]

$f_0 > 10 / L_w$	$0.88 > 0.50$	OK	
$n_c(f_0) > 200$	$892.5 > 200$	OK	
$\sigma_A(f) < 2$ for $0.5f_0 < f < 2f_0$ if $f_0 > 0.5\text{Hz}$ $\sigma_A(f) < 3$ for $0.5f_0 < f < 2f_0$ if $f_0 < 0.5\text{Hz}$	Exceeded 0 out of 43 times	OK	

Criteria for a clear H/V peak

[At least 5 out of 6 should be fulfilled]

Exists f^- in $[f_0/4, f_0] \mid A_{H/V}(f^-) < A_0 / 2$	0.469 Hz	OK	
Exists f^+ in $[f_0, 4f_0] \mid A_{H/V}(f^+) < A_0 / 2$	1.406 Hz	OK	
$A_0 > 2$	$2.25 > 2$	OK	
$f_{\text{peak}}[A_{H/V}(f) \pm \sigma_A(f)] = f_0 \pm 5\%$	$ 0.01875 < 0.05$	OK	
$\sigma_f < \varepsilon(f_0)$	$0.01641 < 0.13125$	OK	
$\sigma_A(f_0) < \theta(f_0)$	$0.3894 < 2.0$	OK	

L_w	window length
n_w	number of windows used in the analysis
$n_c = L_w n_w f_0$	number of significant cycles
f	current frequency
f_0	H/V peak frequency
σ_f	standard deviation of H/V peak frequency
$\varepsilon(f_0)$	threshold value for the stability condition $\sigma_f < \varepsilon(f_0)$
A_0	H/V peak amplitude at frequency f_0
$A_{H/V}(f)$	H/V curve amplitude at frequency f
f^-	frequency between $f_0/4$ and f_0 for which $A_{H/V}(f^-) < A_0/2$
f^+	frequency between f_0 and $4f_0$ for which $A_{H/V}(f^+) < A_0/2$
$\sigma_A(f)$	standard deviation of $A_{H/V}(f)$, $\sigma_A(f)$ is the factor by which the mean $A_{H/V}(f)$ curve should be multiplied or divided
$\sigma_{\log H/V}(f)$	standard deviation of $\log A_{H/V}(f)$ curve
$\theta(f_0)$	threshold value for the stability condition $\sigma_A(f) < \theta(f_0)$

Threshold values for σ_f and $\sigma_A(f_0)$

Freq. range [Hz]	< 0.2	0.2 – 0.5	0.5 – 1.0	1.0 – 2.0	> 2.0
$\varepsilon(f_0)$ [Hz]	$0.25 f_0$	$0.2 f_0$	$0.15 f_0$	$0.10 f_0$	$0.05 f_0$
$\theta(f_0)$ for $\sigma_A(f_0)$	3.0	2.5	2.0	1.78	1.58
$\log \theta(f_0)$ for $\sigma_{\log H/V}(f_0)$	0.48	0.40	0.30	0.25	0.20

GRANAROLO EMILIA_MS, TR5 VIA DELLO SPORT 037030P93784HVSR319

Instrument: TRZ-0108/01-10
 Start recording: 27/10/01 08:08:25 End recording: 27/10/01 08:28:26
 Channel labels: NORTH SOUTH; EAST WEST ; UP DOWN
 Trace length: 0h20'00". Analyzed 67% trace (manual window selection)
 Sampling rate: 128 Hz
 Window size: 20 s
 Smoothing type: Triangular window
 Smoothing: 10%

HORIZONTAL TO VERTICAL SPECTRAL RATIO

Max. H/V at 0.91 ± 0.12 Hz. (In the range 0.1 - 20.0 Hz).

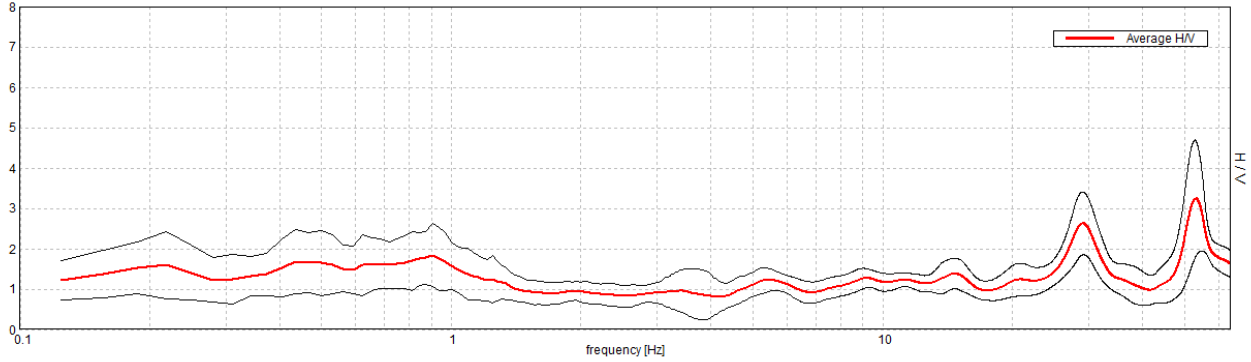

H/V TIME HISTORY

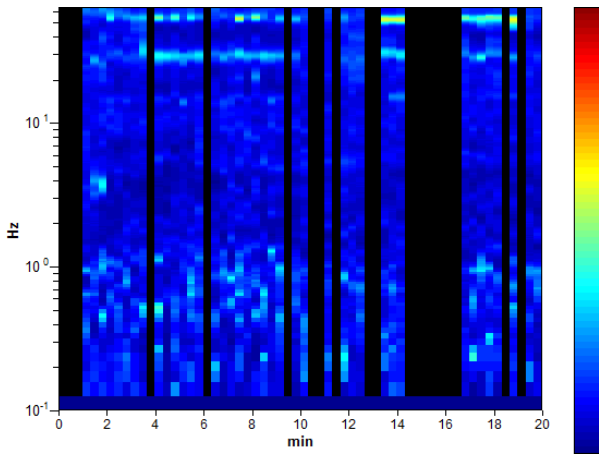

DIRECTIONAL H/V

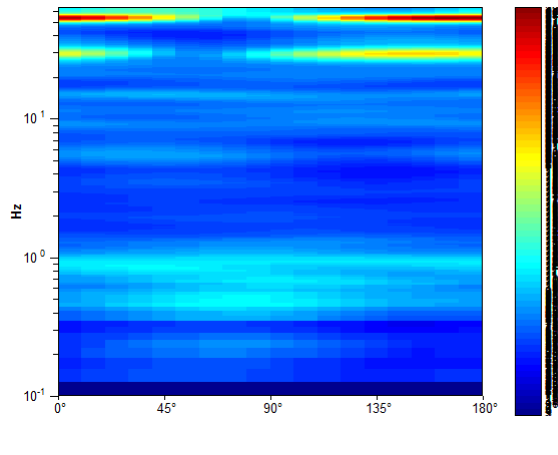

SINGLE COMPONENT SPECTRA

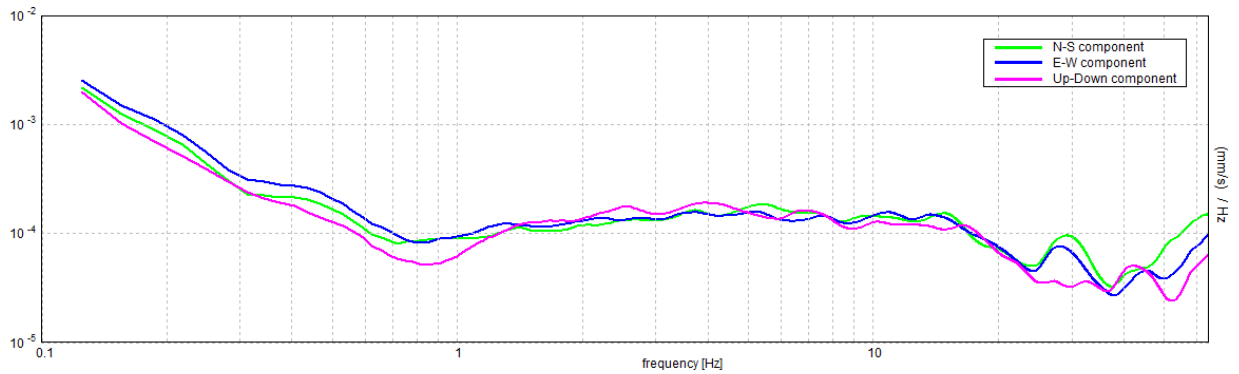

[According to the SESAME, 2005 guidelines. Please read carefully the *Grilla* manual before interpreting the following tables.]

Max. H/V at 0.91 ± 0.12 Hz (in the range 0.1 - 20.0 Hz).

Criteria for a reliable H/V curve

[All 3 should be fulfilled]

$f_0 > 10 / L_w$	$0.91 > 0.50$	OK	
$n_c(f_0) > 200$	$725.0 > 200$	OK	
$\sigma_A(f) < 2$ for $0.5f_0 < f < 2f_0$ if $f_0 > 0.5\text{Hz}$ $\sigma_A(f) < 3$ for $0.5f_0 < f < 2f_0$ if $f_0 < 0.5\text{Hz}$	Exceeded 0 out of 44 times	OK	

Criteria for a clear H/V peak

[At least 5 out of 6 should be fulfilled]

Exists f^- in $[f_0/4, f_0] \mid A_{H/V}(f^-) < A_0 / 2$			NO
Exists f^+ in $[f_0, 4f_0] \mid A_{H/V}(f^+) < A_0 / 2$	1.563 Hz	OK	
$A_0 > 2$	$1.84 > 2$		NO
$f_{\text{peak}}[A_{H/V}(f) \pm \sigma_A(f)] = f_0 \pm 5\%$	$ 0.06335 < 0.05$		NO
$\sigma_f < \varepsilon(f_0)$	$0.05742 < 0.13594$	OK	
$\sigma_A(f_0) < \theta(f_0)$	$0.381 < 2.0$	OK	

L_w	window length
n_w	number of windows used in the analysis
$n_c = L_w n_w f_0$	number of significant cycles
f	current frequency
f_0	H/V peak frequency
σ_f	standard deviation of H/V peak frequency
$\varepsilon(f_0)$	threshold value for the stability condition $\sigma_f < \varepsilon(f_0)$
A_0	H/V peak amplitude at frequency f_0
$A_{H/V}(f)$	H/V curve amplitude at frequency f
f^-	frequency between $f_0/4$ and f_0 for which $A_{H/V}(f^-) < A_0/2$
f^+	frequency between f_0 and $4f_0$ for which $A_{H/V}(f^+) < A_0/2$
$\sigma_A(f)$	standard deviation of $A_{H/V}(f)$, $\sigma_A(f)$ is the factor by which the mean $A_{H/V}(f)$ curve should be multiplied or divided
$\sigma_{\log H/V}(f)$	standard deviation of $\log A_{H/V}(f)$ curve
$\theta(f_0)$	threshold value for the stability condition $\sigma_A(f) < \theta(f_0)$

Threshold values for σ_f and $\sigma_A(f_0)$

Freq. range [Hz]	< 0.2	0.2 – 0.5	0.5 – 1.0	1.0 – 2.0	> 2.0
$\varepsilon(f_0)$ [Hz]	$0.25 f_0$	$0.2 f_0$	$0.15 f_0$	$0.10 f_0$	$0.05 f_0$
$\theta(f_0)$ for $\sigma_A(f_0)$	3.0	2.5	2.0	1.78	1.58
$\log \theta(f_0)$ for $\sigma_{\log H/V}(f_0)$	0.48	0.40	0.30	0.25	0.20

GRANAROLO EMILIA_MS, TR6 VIA DEL LATTE 037030P93785HVSR320

Instrument: TRZ-0108/01-10
 Start recording: 27/10/01 09:38:05 End recording: 27/10/01 09:58:06
 Channel labels: NORTH SOUTH; EAST WEST ; UP DOWN
 Trace length: 0h20'00". Analyzed 68% trace (manual window selection)
 Sampling rate: 128 Hz
 Window size: 20 s
 Smoothing type: Triangular window
 Smoothing: 10%

HORIZONTAL TO VERTICAL SPECTRAL RATIO

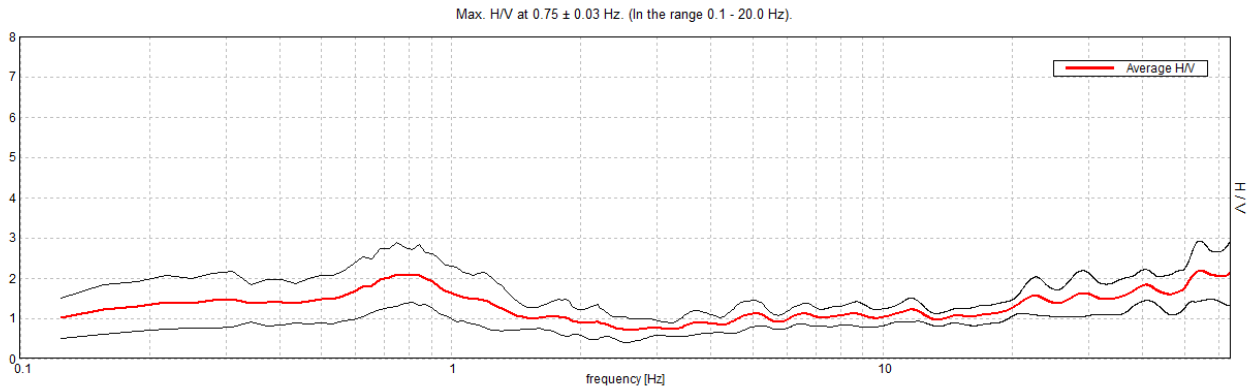

H/V TIME HISTORY

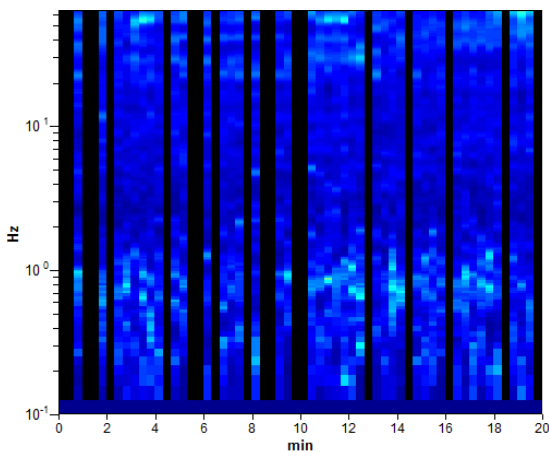

DIRECTIONAL H/V

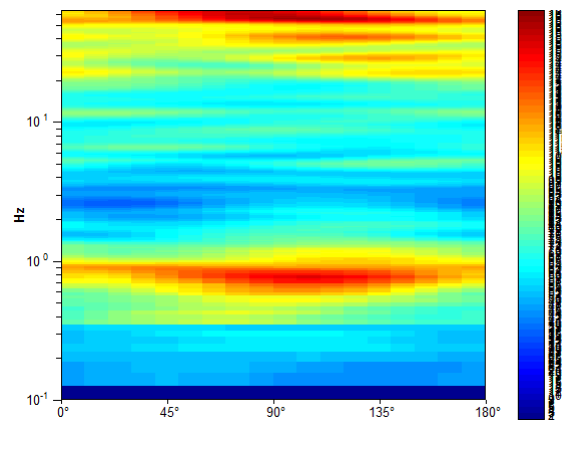

SINGLE COMPONENT SPECTRA

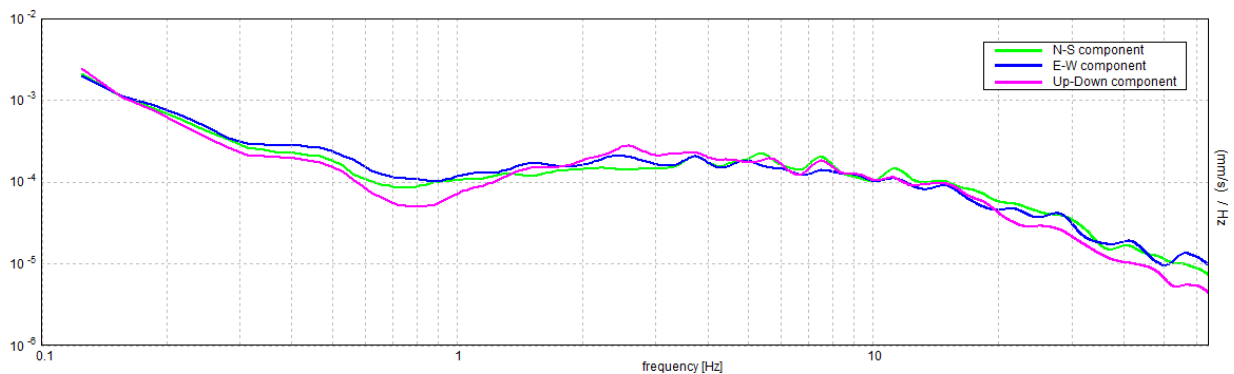

[According to the SESAME, 2005 guidelines. Please read carefully the *Grilla* manual before interpreting the following tables.]

Max. H/V at 0.75 ± 0.03 Hz (in the range 0.1 - 20.0 Hz).

Criteria for a reliable H/V curve

[All 3 should be fulfilled]

$f_0 > 10 / L_w$	$0.75 > 0.50$	OK	
$n_c(f_0) > 200$	$615.0 > 200$	OK	
$\sigma_A(f) < 2$ for $0.5f_0 < f < 2f_0$ if $f_0 > 0.5\text{Hz}$ $\sigma_A(f) < 3$ for $0.5f_0 < f < 2f_0$ if $f_0 < 0.5\text{Hz}$	Exceeded 0 out of 37 times	OK	

Criteria for a clear H/V peak

[At least 5 out of 6 should be fulfilled]

Exists f^- in $[f_0/4, f_0] \mid A_{H/V}(f^-) < A_0 / 2$			NO
Exists f^+ in $[f_0, 4f_0] \mid A_{H/V}(f^+) < A_0 / 2$	1.469 Hz	OK	
$A_0 > 2$	$2.09 > 2$	OK	
$f_{\text{peak}}[A_{H/V}(f) \pm \sigma_A(f)] = f_0 \pm 5\%$	$ 0.02224 < 0.05$	OK	
$\sigma_f < \varepsilon(f_0)$	$0.01668 < 0.1125$	OK	
$\sigma_A(f_0) < \theta(f_0)$	$0.3919 < 2.0$	OK	

L_w	window length
n_w	number of windows used in the analysis
$n_c = L_w n_w f_0$	number of significant cycles
f	current frequency
f_0	H/V peak frequency
σ_f	standard deviation of H/V peak frequency
$\varepsilon(f_0)$	threshold value for the stability condition $\sigma_f < \varepsilon(f_0)$
A_0	H/V peak amplitude at frequency f_0
$A_{H/V}(f)$	H/V curve amplitude at frequency f
f^-	frequency between $f_0/4$ and f_0 for which $A_{H/V}(f^-) < A_0/2$
f^+	frequency between f_0 and $4f_0$ for which $A_{H/V}(f^+) < A_0/2$
$\sigma_A(f)$	standard deviation of $A_{H/V}(f)$, $\sigma_A(f)$ is the factor by which the mean $A_{H/V}(f)$ curve should be multiplied or divided
$\sigma_{\log H/V}(f)$	standard deviation of $\log A_{H/V}(f)$ curve
$\theta(f_0)$	threshold value for the stability condition $\sigma_A(f) < \theta(f_0)$

Threshold values for σ_f and $\sigma_A(f_0)$

Freq. range [Hz]	< 0.2	0.2 – 0.5	0.5 – 1.0	1.0 – 2.0	> 2.0
$\varepsilon(f_0)$ [Hz]	$0.25 f_0$	$0.2 f_0$	$0.15 f_0$	$0.10 f_0$	$0.05 f_0$
$\theta(f_0)$ for $\sigma_A(f_0)$	3.0	2.5	2.0	1.78	1.58
$\log \theta(f_0)$ for $\sigma_{\log H/V}(f_0)$	0.48	0.40	0.30	0.25	0.20

GRANAROLO EMILIA_MS, TR7 FRULLO

037030P93786HVSR321

Instrument: TRZ-0108/01-10

Start recording: 27/10/01 11:48:28 End recording: 27/10/01 12:08:28

Channel labels: NORTH SOUTH; EAST WEST ; UP DOWN

Trace length: 0h20'00". Analyzed 90% trace (manual window selection)

Sampling rate: 128 Hz

Window size: 20 s

Smoothing type: Triangular window

Smoothing: 10%

HORIZONTAL TO VERTICAL SPECTRAL RATIO

Max. H/V at 0.84 ± 0.02 Hz. (In the range 0.1 - 20.0 Hz).

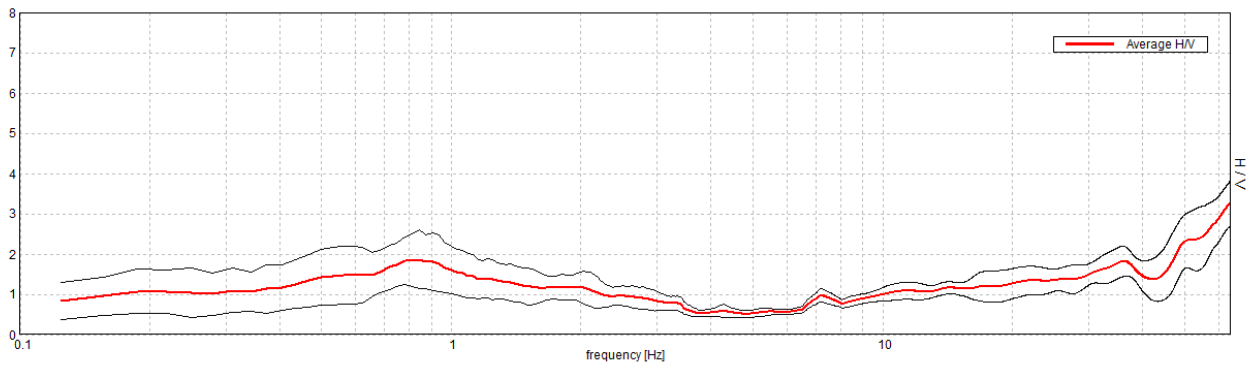

H/V TIME HISTORY

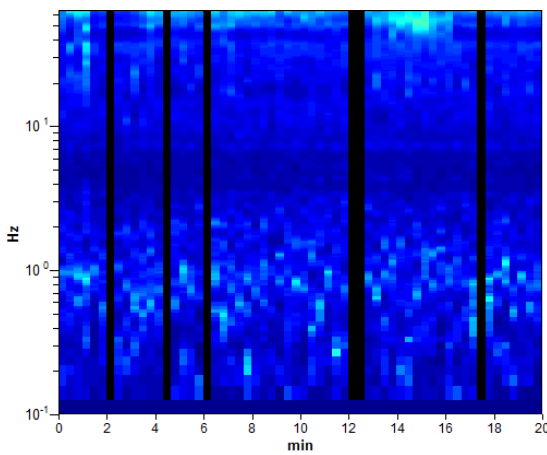

DIRECTIONAL H/V

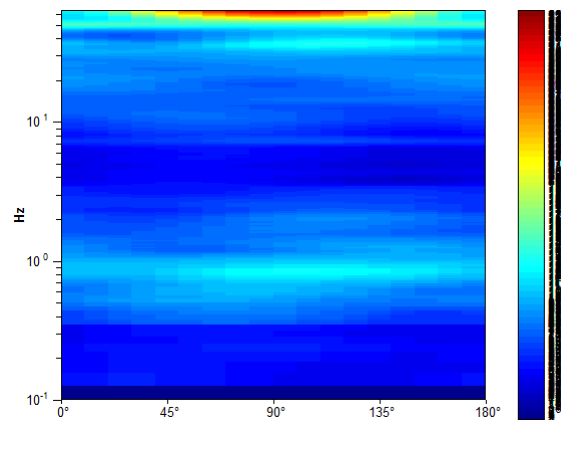

SINGLE COMPONENT SPECTRA

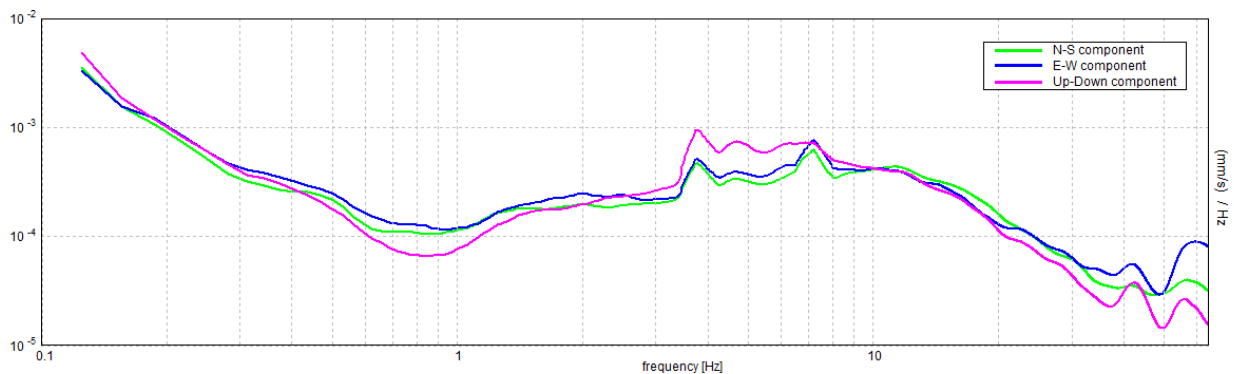

[According to the SESAME, 2005 guidelines. Please read carefully the *Grilla* manual before interpreting the following tables.]

Max. H/V at 0.84 ± 0.02 Hz (in the range 0.1 - 20.0 Hz).

Criteria for a reliable H/V curve

[All 3 should be fulfilled]

$f_0 > 10 / L_w$	$0.84 > 0.50$	OK	
$n_c(f_0) > 200$	$911.3 > 200$	OK	
$\sigma_A(f) < 2$ for $0.5f_0 < f < 2f_0$ if $f_0 > 0.5\text{Hz}$ $\sigma_A(f) < 3$ for $0.5f_0 < f < 2f_0$ if $f_0 < 0.5\text{Hz}$	Exceeded 0 out of 42 times	OK	

Criteria for a clear H/V peak

[At least 5 out of 6 should be fulfilled]

Exists f^- in $[f_0/4, f_0] \mid A_{H/V}(f^-) < A_0 / 2$			NO
Exists f^+ in $[f_0, 4f_0] \mid A_{H/V}(f^+) < A_0 / 2$	2.625 Hz	OK	
$A_0 > 2$	$1.87 > 2$		NO
$f_{\text{peak}}[A_{H/V}(f) \pm \sigma_A(f)] = f_0 \pm 5\%$	$ 0.01095 < 0.05$	OK	
$\sigma_f < \varepsilon(f_0)$	$0.00924 < 0.12656$	OK	
$\sigma_A(f_0) < \theta(f_0)$	$0.3574 < 2.0$	OK	

L_w	window length
n_w	number of windows used in the analysis
$n_c = L_w n_w f_0$	number of significant cycles
f	current frequency
f_0	H/V peak frequency
σ_f	standard deviation of H/V peak frequency
$\varepsilon(f_0)$	threshold value for the stability condition $\sigma_f < \varepsilon(f_0)$
A_0	H/V peak amplitude at frequency f_0
$A_{H/V}(f)$	H/V curve amplitude at frequency f
f^-	frequency between $f_0/4$ and f_0 for which $A_{H/V}(f^-) < A_0/2$
f^+	frequency between f_0 and $4f_0$ for which $A_{H/V}(f^+) < A_0/2$
$\sigma_A(f)$	standard deviation of $A_{H/V}(f)$, $\sigma_A(f)$ is the factor by which the mean $A_{H/V}(f)$ curve should be multiplied or divided
$\sigma_{\log H/V}(f)$	standard deviation of $\log A_{H/V}(f)$ curve
$\theta(f_0)$	threshold value for the stability condition $\sigma_A(f) < \theta(f_0)$

Threshold values for σ_f and $\sigma_A(f_0)$

Freq. range [Hz]	< 0.2	0.2 – 0.5	0.5 – 1.0	1.0 – 2.0	> 2.0
$\varepsilon(f_0)$ [Hz]	$0.25 f_0$	$0.2 f_0$	$0.15 f_0$	$0.10 f_0$	$0.05 f_0$
$\theta(f_0)$ for $\sigma_A(f_0)$	3.0	2.5	2.0	1.78	1.58
$\log \theta(f_0)$ for $\sigma_{\log H/V}(f_0)$	0.48	0.40	0.30	0.25	0.20

GRANAROLO EMILIA_MS, TR8 LOVOLETO

037030P93787HVSR322

Instrument: TRZ-0108/01-10
 Start recording: 27/10/01 13:41:11 End recording: 27/10/01 14:01:12
 Channel labels: NORTH SOUTH; EAST WEST ; UP DOWN
 Trace length: 0h20'00". Analyzed 80% trace (manual window selection)
 Sampling rate: 128 Hz
 Window size: 20 s
 Smoothing type: Triangular window
 Smoothing: 10%

HORIZONTAL TO VERTICAL SPECTRAL RATIO

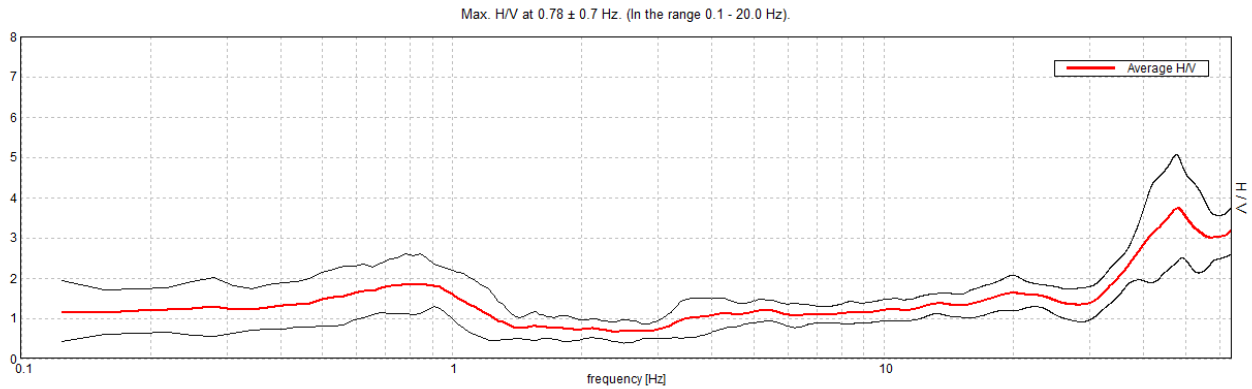

H/V TIME HISTORY

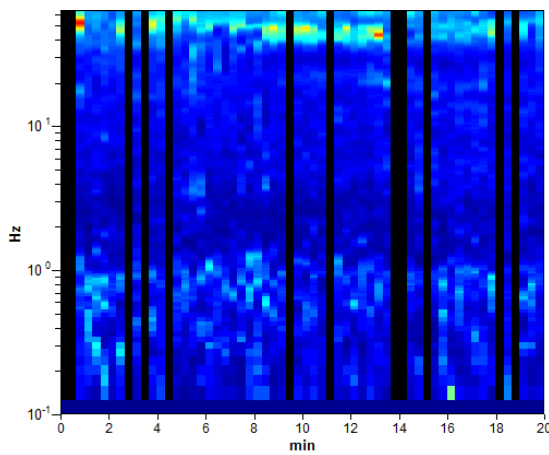

DIRECTIONAL H/V

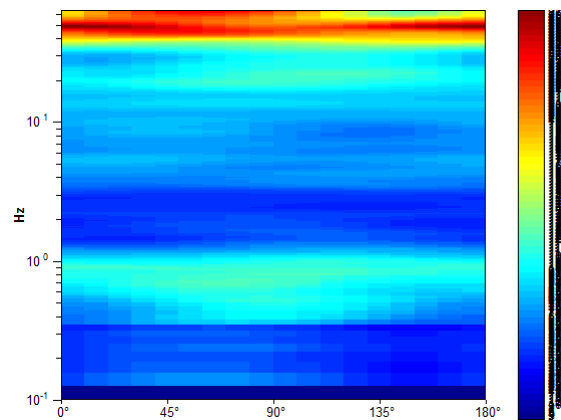

SINGLE COMPONENT SPECTRA

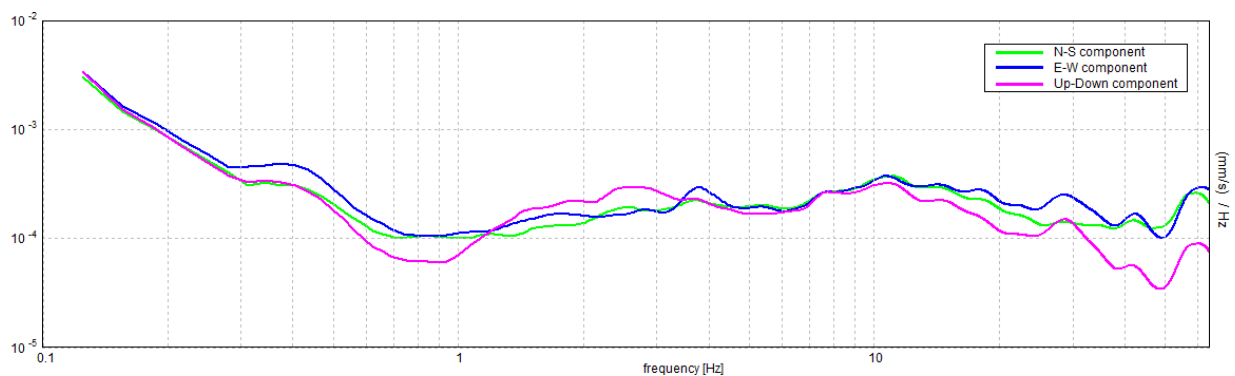

[According to the SESAME, 2005 guidelines. Please read carefully the *Grilla* manual before interpreting the following tables.]

Max. H/V at 0.78 ± 0.7 Hz (in the range 0.1 - 20.0 Hz).

Criteria for a reliable H/V curve

[All 3 should be fulfilled]

$f_0 > 10 / L_w$	$0.78 > 0.50$	OK	
$n_c(f_0) > 200$	$750.0 > 200$	OK	
$\sigma_A(f) < 2$ for $0.5f_0 < f < 2f_0$ if $f_0 > 0.5\text{Hz}$ $\sigma_A(f) < 3$ for $0.5f_0 < f < 2f_0$ if $f_0 < 0.5\text{Hz}$	Exceeded 0 out of 38 times	OK	

Criteria for a clear H/V peak

[At least 5 out of 6 should be fulfilled]

Exists f^- in $[f_0/4, f_0]$ $A_{H/V}(f^-) < A_0 / 2$			NO
Exists f^+ in $[f_0, 4f_0]$ $A_{H/V}(f^+) < A_0 / 2$	1.313 Hz	OK	
$A_0 > 2$	$1.85 > 2$		NO
$f_{\text{peak}}[A_{H/V}(f) \pm \sigma_A(f)] = f_0 \pm 5\%$	$ 0.4418 < 0.05$		NO
$\sigma_f < \varepsilon(f_0)$	$0.34515 < 0.11719$		NO
$\sigma_A(f_0) < \theta(f_0)$	$0.3623 < 2.0$	OK	

L_w	window length
n_w	number of windows used in the analysis
$n_c = L_w n_w f_0$	number of significant cycles
f	current frequency
f_0	H/V peak frequency
σ_f	standard deviation of H/V peak frequency
$\varepsilon(f_0)$	threshold value for the stability condition $\sigma_f < \varepsilon(f_0)$
A_0	H/V peak amplitude at frequency f_0
$A_{H/V}(f)$	H/V curve amplitude at frequency f
f^-	frequency between $f_0/4$ and f_0 for which $A_{H/V}(f^-) < A_0/2$
f^+	frequency between f_0 and $4f_0$ for which $A_{H/V}(f^+) < A_0/2$
$\sigma_A(f)$	standard deviation of $A_{H/V}(f)$, $\sigma_A(f)$ is the factor by which the mean $A_{H/V}(f)$ curve should be multiplied or divided
$\sigma_{\log H/V}(f)$	standard deviation of $\log A_{H/V}(f)$ curve
$\theta(f_0)$	threshold value for the stability condition $\sigma_A(f) < \theta(f_0)$

Threshold values for σ_f and $\sigma_A(f_0)$

Freq. range [Hz]	< 0.2	0.2 – 0.5	0.5 – 1.0	1.0 – 2.0	> 2.0
$\varepsilon(f_0)$ [Hz]	$0.25 f_0$	$0.2 f_0$	$0.15 f_0$	$0.10 f_0$	$0.05 f_0$
$\theta(f_0)$ for $\sigma_A(f_0)$	3.0	2.5	2.0	1.78	1.58
$\log \theta(f_0)$ for $\sigma_{\log H/V}(f_0)$	0.48	0.40	0.30	0.25	0.20

GRANAROLO EMILIA_MS, TR9 LOVOLETO

037030P93788HVSR323

Instrument: TRZ-0108/01-10

Start recording: 19/10/01 08:24:31 End recording: 19/10/01 08:44:32

Channel labels: NORTH SOUTH; EAST WEST ; UP DOWN

Trace length: 0h20'00". Analyzed 72% trace (manual window selection)

Sampling rate: 128 Hz

Window size: 20 s

Smoothing type: Triangular window

Smoothing: 10%

HORIZONTAL TO VERTICAL SPECTRAL RATIO

Max. H/V at 0.84 ± 0.04 Hz. (In the range 0.1 - 20.0 Hz).

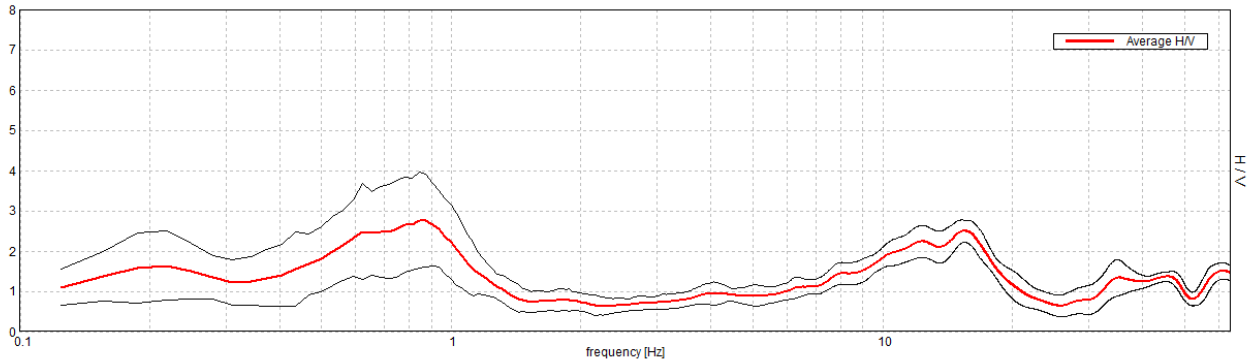

H/V TIME HISTORY

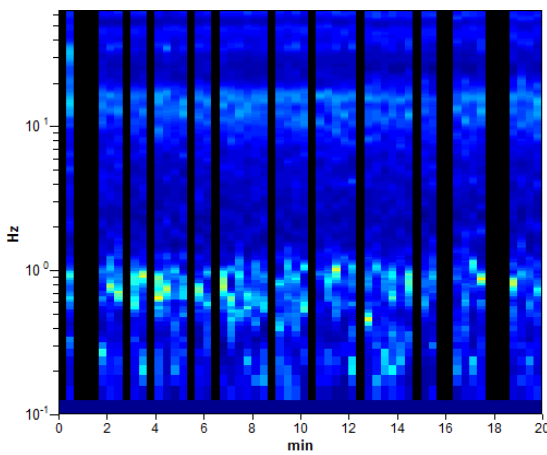

DIRECTIONAL H/V

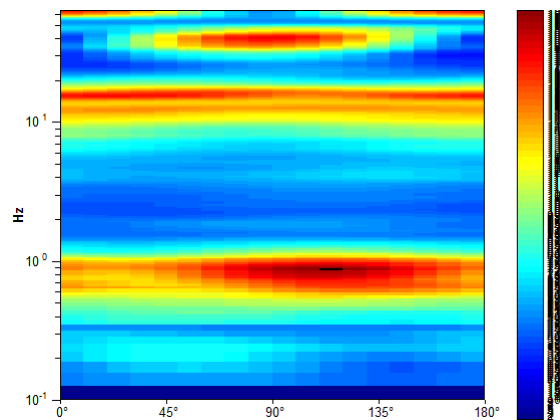

SINGLE COMPONENT SPECTRA

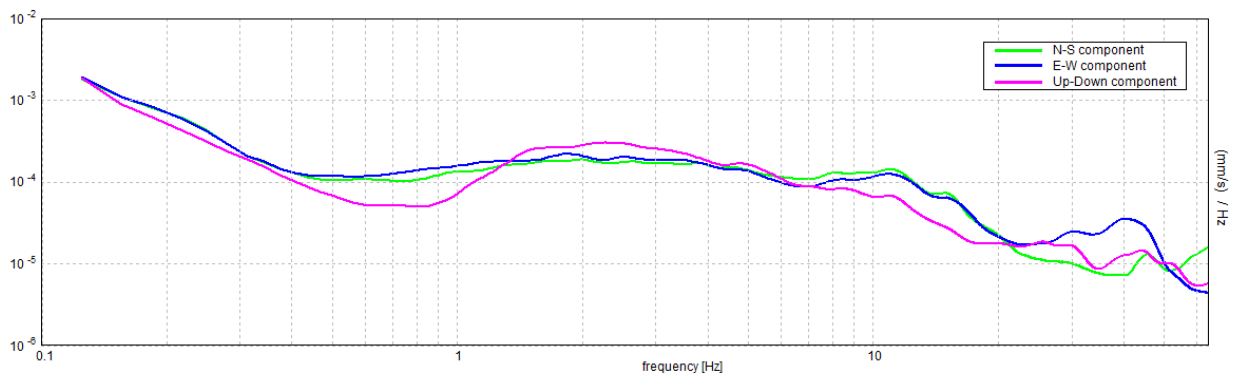

[According to the SESAME, 2005 guidelines. Please read carefully the *Grilla* manual before interpreting the following tables.]

Max. H/V at 0.84 ± 0.04 Hz (in the range 0.1 - 20.0 Hz).

Criteria for a reliable H/V curve

[All 3 should be fulfilled]

$f_0 > 10 / L_w$	$0.84 > 0.50$	OK	
$n_c(f_0) > 200$	$725.6 > 200$	OK	
$\sigma_A(f) < 2$ for $0.5f_0 < f < 2f_0$ if $f_0 > 0.5\text{Hz}$ $\sigma_A(f) < 3$ for $0.5f_0 < f < 2f_0$ if $f_0 < 0.5\text{Hz}$	Exceeded 0 out of 42 times	OK	

Criteria for a clear H/V peak

[At least 5 out of 6 should be fulfilled]

Exists f^- in $[f_0/4, f_0] \mid A_{H/V}(f^-) < A_0 / 2$	0.375 Hz	OK	
Exists f^+ in $[f_0, 4f_0] \mid A_{H/V}(f^+) < A_0 / 2$	1.188 Hz	OK	
$A_0 > 2$	$2.76 > 2$	OK	
$f_{\text{peak}}[A_{H/V}(f) \pm \sigma_A(f)] = f_0 \pm 5\%$	$ 0.0251 < 0.05$	OK	
$\sigma_f < \varepsilon(f_0)$	$0.02118 < 0.12656$	OK	
$\sigma_A(f_0) < \theta(f_0)$	$0.5841 < 2.0$	OK	

L_w	window length
n_w	number of windows used in the analysis
$n_c = L_w n_w f_0$	number of significant cycles
f	current frequency
f_0	H/V peak frequency
σ_f	standard deviation of H/V peak frequency
$\varepsilon(f_0)$	threshold value for the stability condition $\sigma_f < \varepsilon(f_0)$
A_0	H/V peak amplitude at frequency f_0
$A_{H/V}(f)$	H/V curve amplitude at frequency f
f^-	frequency between $f_0/4$ and f_0 for which $A_{H/V}(f^-) < A_0/2$
f^+	frequency between f_0 and $4f_0$ for which $A_{H/V}(f^+) < A_0/2$
$\sigma_A(f)$	standard deviation of $A_{H/V}(f)$, $\sigma_A(f)$ is the factor by which the mean $A_{H/V}(f)$ curve should be multiplied or divided
$\sigma_{\log H/V}(f)$	standard deviation of $\log A_{H/V}(f)$ curve
$\theta(f_0)$	threshold value for the stability condition $\sigma_A(f) < \theta(f_0)$

Threshold values for σ_f and $\sigma_A(f_0)$

Freq. range [Hz]	< 0.2	0.2 – 0.5	0.5 – 1.0	1.0 – 2.0	> 2.0
$\varepsilon(f_0)$ [Hz]	$0.25 f_0$	$0.2 f_0$	$0.15 f_0$	$0.10 f_0$	$0.05 f_0$
$\theta(f_0)$ for $\sigma_A(f_0)$	3.0	2.5	2.0	1.78	1.58
$\log \theta(f_0)$ for $\sigma_{\log H/V}(f_0)$	0.48	0.40	0.30	0.25	0.20

GRANAROLO EMILIA_MS, TR10 QUARTO INFERIORE 037030P93789HVSR324

Instrument: TRZ-0108/01-10
 Start recording: 01/04/02 09:27:59 End recording: 01/04/02 10:28:00
 Channel labels: NORTH SOUTH; EAST WEST ; UP DOWN
 Trace length: 1h00'00". Analyzed 88% trace (manual window selection)
 Sampling rate: 128 Hz
 Window size: 60 s
 Smoothing type: Triangular window
 Smoothing: 10%

HORIZONTAL TO VERTICAL SPECTRAL RATIO

Max. H/V at 0.75 ± 0.08 Hz. (In the range 0.1 - 20.0 Hz).

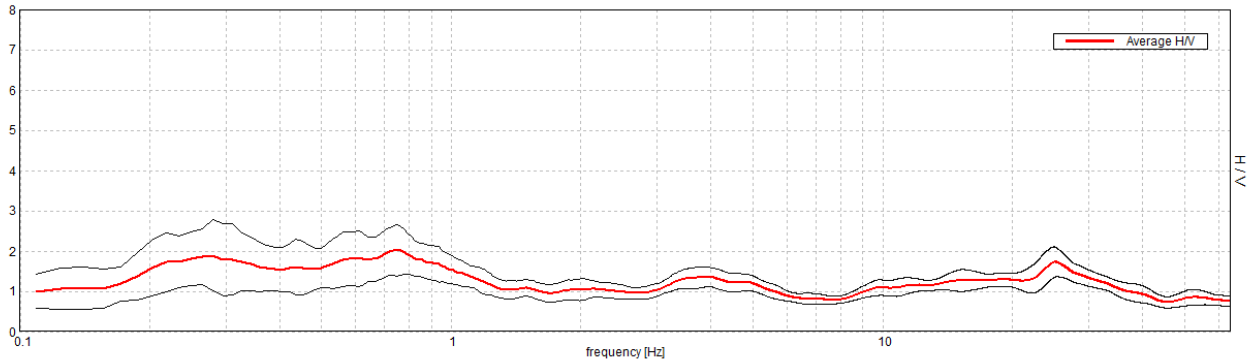

H/V TIME HISTORY

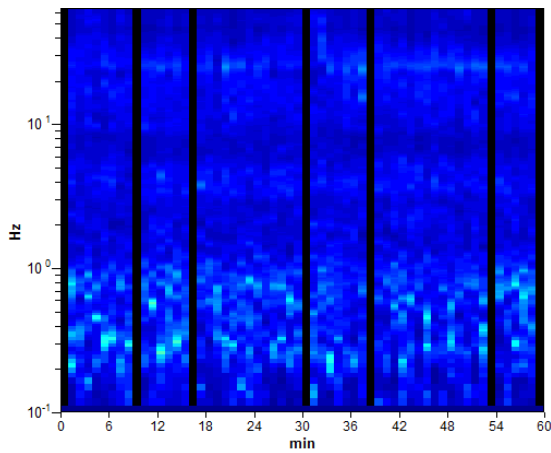

DIRECTIONAL H/V

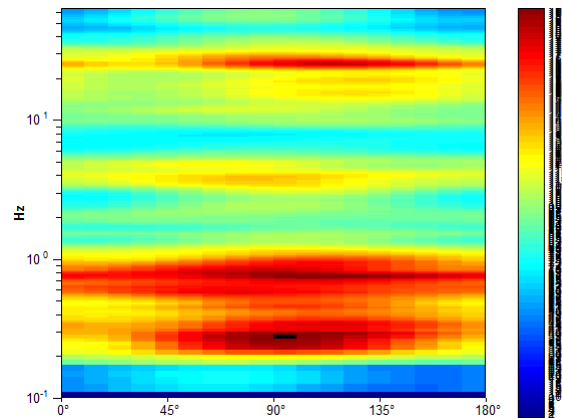

SINGLE COMPONENT SPECTRA

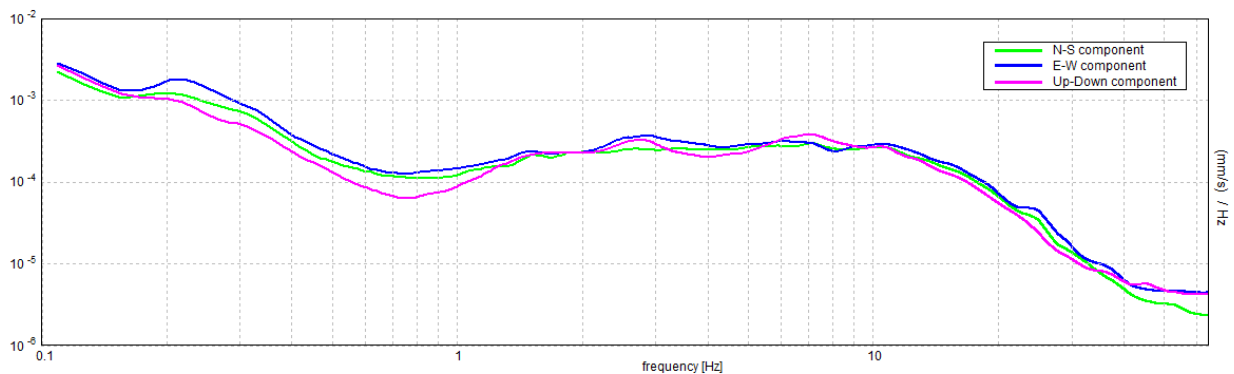

[According to the SESAME, 2005 guidelines. Please read carefully the *Grilla* manual before interpreting the following tables.]

Max. H/V at 0.75 ± 0.08 Hz (in the range 0.1 - 20.0 Hz).

Criteria for a reliable H/V curve

[All 3 should be fulfilled]

$f_0 > 10 / L_w$	$0.75 > 0.17$	OK	
$n_c(f_0) > 200$	$2385.0 > 200$	OK	
$\sigma_A(f) < 2$ for $0.5f_0 < f < 2f_0$ if $f_0 > 0.5\text{Hz}$ $\sigma_A(f) < 3$ for $0.5f_0 < f < 2f_0$ if $f_0 < 0.5\text{Hz}$	Exceeded 0 out of 73 times	OK	

Criteria for a clear H/V peak

[At least 5 out of 6 should be fulfilled]

Exists f^- in $[f_0/4, f_0] \mid A_{H/V}(f^-) < A_0 / 2$			NO
Exists f^+ in $[f_0, 4f_0] \mid A_{H/V}(f^+) < A_0 / 2$	1.594 Hz	OK	
$A_0 > 2$	$2.02 > 2$	OK	
$f_{\text{peak}}[A_{H/V}(f) \pm \sigma_A(f)] = f_0 \pm 5\%$	$ 0.05304 < 0.05$		NO
$\sigma_f < \varepsilon(f_0)$	$0.03978 < 0.1125$	OK	
$\sigma_A(f_0) < \theta(f_0)$	$0.3167 < 2.0$	OK	

L_w	window length
n_w	number of windows used in the analysis
$n_c = L_w n_w f_0$	number of significant cycles
f	current frequency
f_0	H/V peak frequency
σ_f	standard deviation of H/V peak frequency
$\varepsilon(f_0)$	threshold value for the stability condition $\sigma_f < \varepsilon(f_0)$
A_0	H/V peak amplitude at frequency f_0
$A_{H/V}(f)$	H/V curve amplitude at frequency f
f^-	frequency between $f_0/4$ and f_0 for which $A_{H/V}(f^-) < A_0/2$
f^+	frequency between f_0 and $4f_0$ for which $A_{H/V}(f^+) < A_0/2$
$\sigma_A(f)$	standard deviation of $A_{H/V}(f)$, $\sigma_A(f)$ is the factor by which the mean $A_{H/V}(f)$ curve should be multiplied or divided
$\sigma_{\log H/V}(f)$	standard deviation of $\log A_{H/V}(f)$ curve
$\theta(f_0)$	threshold value for the stability condition $\sigma_A(f) < \theta(f_0)$

Threshold values for σ_f and $\sigma_A(f_0)$

Freq. range [Hz]	< 0.2	0.2 – 0.5	0.5 – 1.0	1.0 – 2.0	> 2.0
$\varepsilon(f_0)$ [Hz]	$0.25 f_0$	$0.2 f_0$	$0.15 f_0$	$0.10 f_0$	$0.05 f_0$
$\theta(f_0)$ for $\sigma_A(f_0)$	3.0	2.5	2.0	1.78	1.58
$\log \theta(f_0)$ for $\sigma_{\log H/V}(f_0)$	0.48	0.40	0.30	0.25	0.20

PROSPEZIONE SISMICA CON METODOLOGIA ESAC

Loc. Cadriano, Comune di Granarolo Emilia (BO) - 037030P93790ESAC_SPAC325

n° tracce	Δt (ms)	T (s)
25	2,0	32,0

Δt : passo di campionamento; T: durata registrazione.

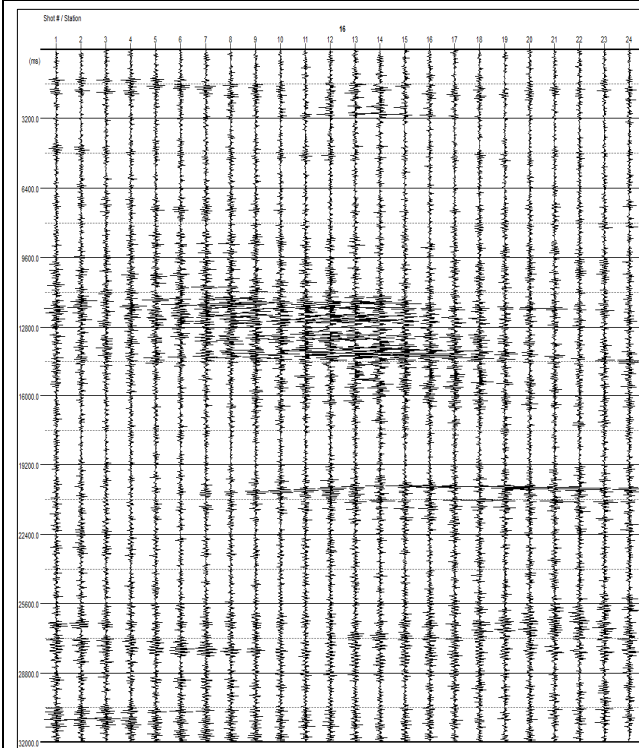

Sismogramma registrato durante le acquisizioni di microtremore sismico. In ascissa il numero dei geofoni, in ordinata il tempo (ms).

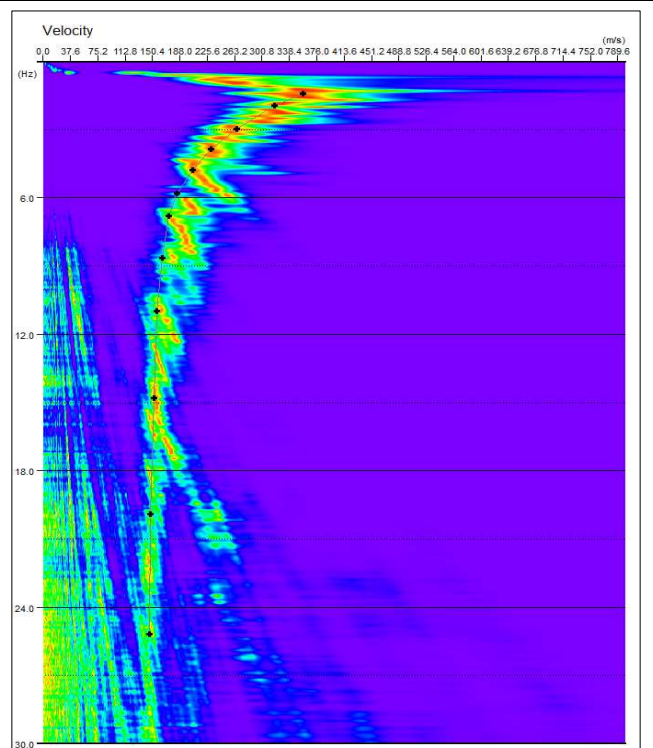

Spettro di potenza nel dominio $f-v$ e Picking della curva sperimentale delle onde R (croci nere).

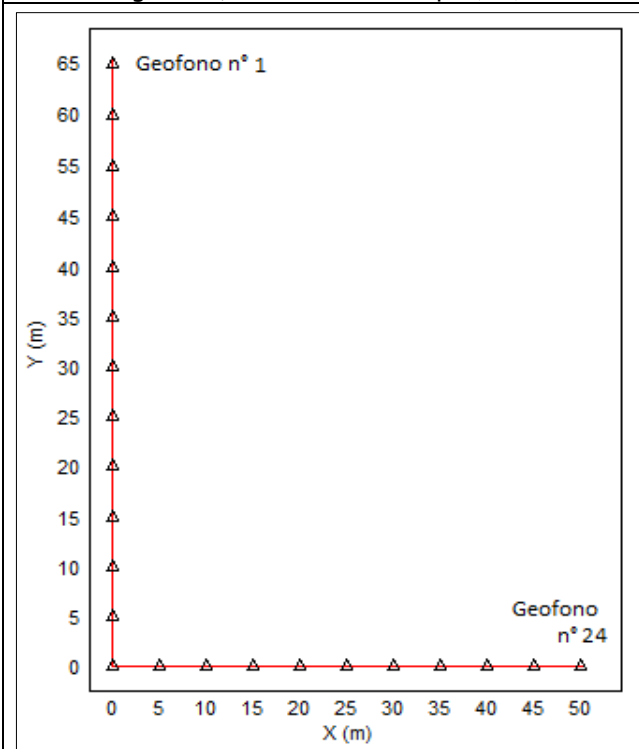

Geometria dello stendimento sismico bidimensionale.

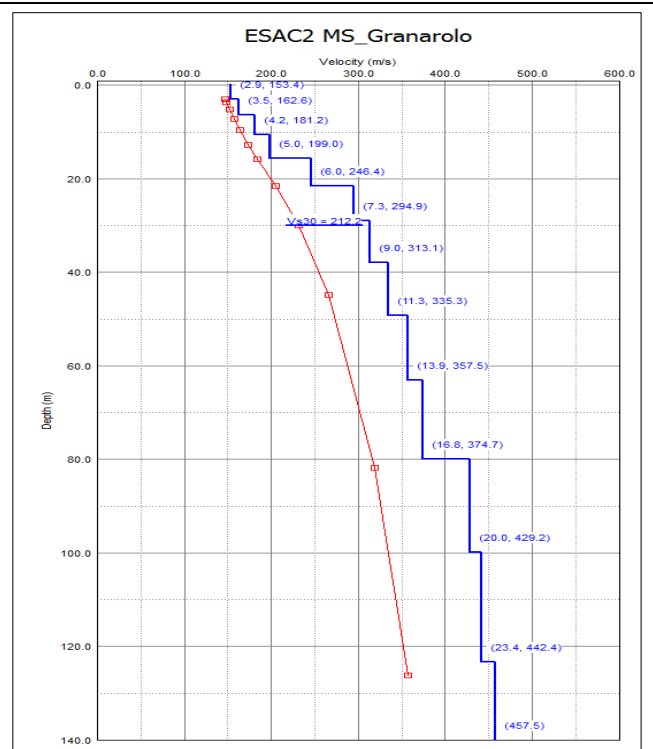

Modello di sottosuolo (1D) descritti in termini di V_s e spessore dei sismostrati (spezzata blu) e curva di dispersione sperimentale delle onde R (curva rossa).

Tabella di sintesi

n. Strato	Profondità letto (m dal p.c.)	Spessore (m)	V _s (m/s)
1	2.9	2.9	153.4
2	6.4	3.5	162.6
3	10.6	4.2	181.2
4	15.6	5.0	199.0
5	21.6	6.9	246.4
6	28.9	7.3	294.9
7	37.9	9.0	313.1
8	49.2	11.3	335.3
9	63.1	13.9	357.5
10	79.9	16.8	374.7
11	99.9	20.0	429.2
12	123.3	23.4	442.4
13	∞	∞	457.5

$$V_{S30} = 212.2 \pm 10\% \text{ [m/s]}$$

Sintesi dei parametri del modello di sottosuolo ottenuto e Valore di Vs30 calcolato.

PROSPEZIONE SISMICA CON METODOLOGIA ESAC

Loc. Quarto Inferiore, Comune di Granarolo Emilia (BO) - 037030P93791ESAC_SPAC326

n° tracce	Δt (ms)	T (s)
25	2,0	32,0

Δt : passo di campionamento; T: durata registrazione.

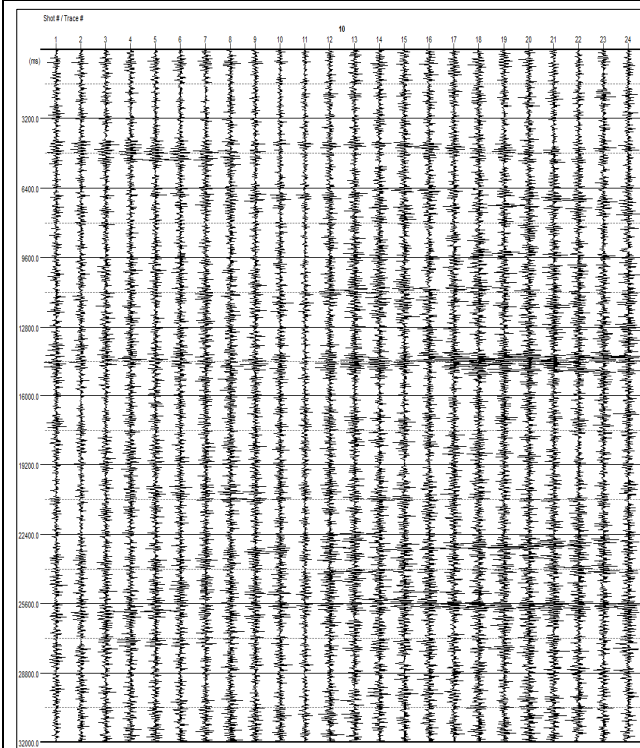

Sismogramma registrato durante le acquisizioni di microtremore sismico. In ascissa il numero dei geofoni, in ordinata il tempo (ms).

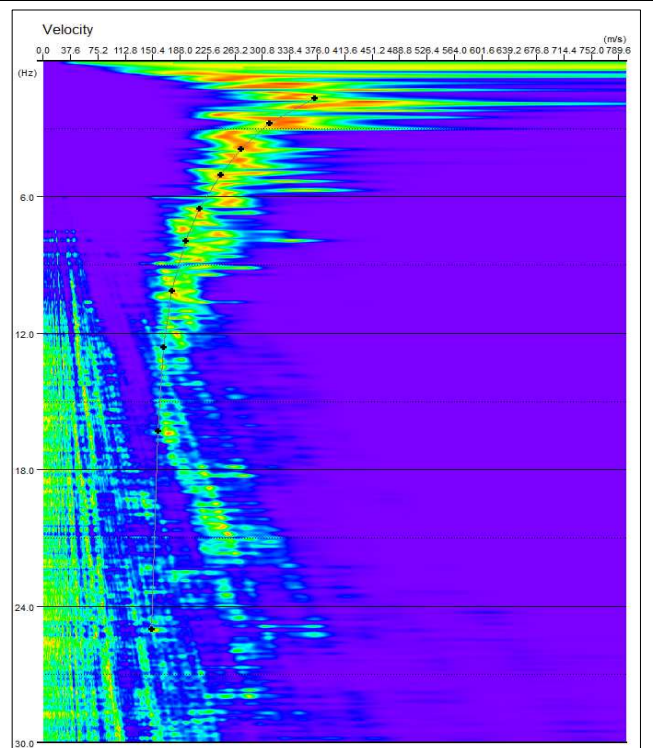

Spettro di potenza nel dominio $f-v$ e Picking della curva sperimentali delle onde R (croci nere).

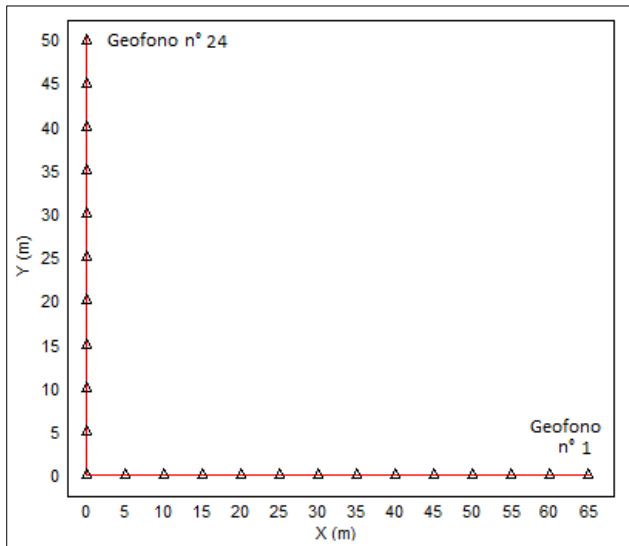

Geometria dello stendimento sismico bidimensionale.

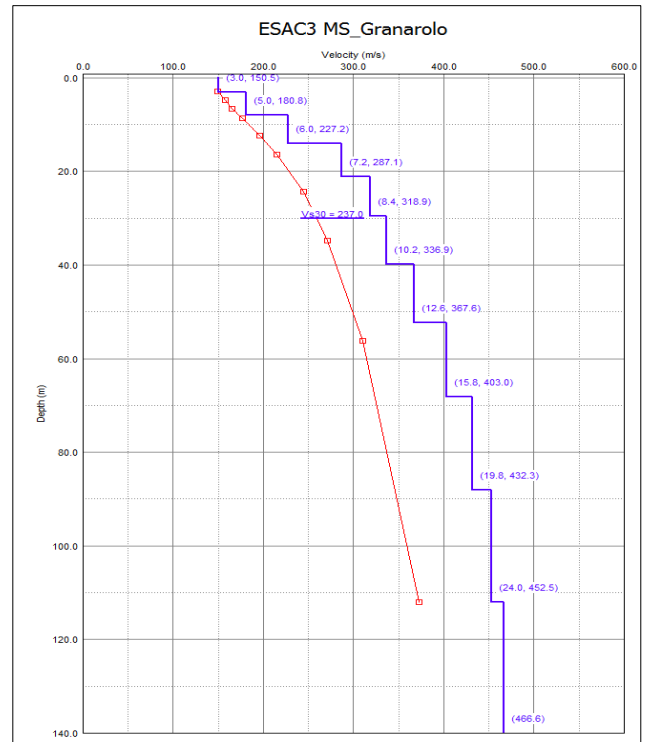

Modello di sottosuolo (1D) descritti in termini di Vs e spessore dei sismostrati (spezzata blu) e curva di dispersione sperimentale delle onde R (curva rossa).

Tabella di sintesi

n. Strato	Profondità letto (m dal p.c.)	Spessore (m)	V _s (m/s)
1	3.0	3.0	150.5
2	8.0	5.0	180.8
3	14.0	6.0	227.2
4	21.2	7.2	287.1
5	29.6	8.4	318.9
6	39.8	10.2	336.9
7	52.4	12.6	367.6
8	68.2	15.8	403.0
9	88.0	19.8	432.3
10	112.0	24.0	452.5
11	∞	∞	466.6

$$V_{S30} = 237.0 \pm 10\% \text{ [m/s]}$$

Sintesi dei parametri del modello di sottosuolo ottenuto e Valore di Vs30 calcolato.

GRANAROLO EMILIA_MS, TR14 CADRIANO

037030P93809HVSR344

Instrument: TRZ-0108/01-10

Start recording: 01/10/02 11:19:37 End recording: 01/10/02 11:39:38

Channel labels: NORTH SOUTH; EAST WEST ; UP DOWN

Trace length: 0h20'00". Analyzed 80% trace (manual window selection)

Sampling rate: 128 Hz

Window size: 20 s

Smoothing type: Triangular window

Smoothing: 10%

HORIZONTAL TO VERTICAL SPECTRAL RATIO

Max. H/V at 0.84 ± 0.03 Hz (in the range 0.1 - 20.0 Hz).

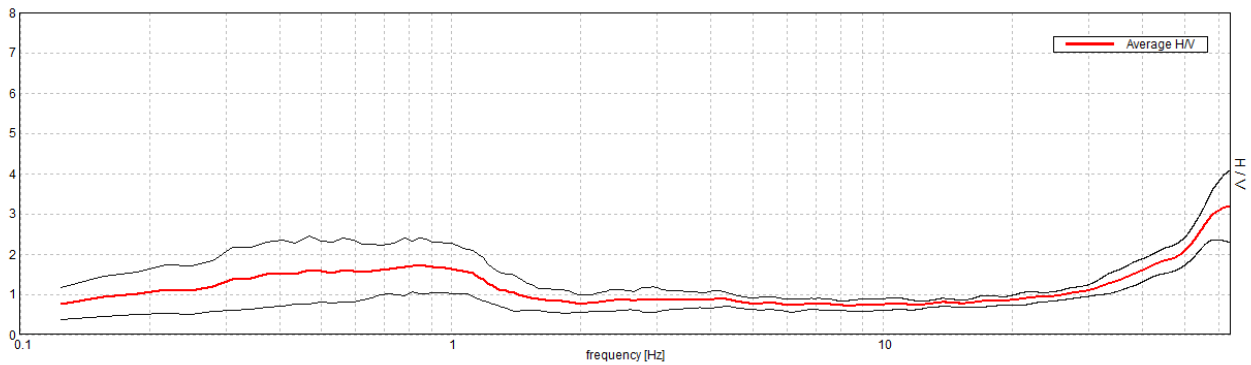

H/V TIME HISTORY

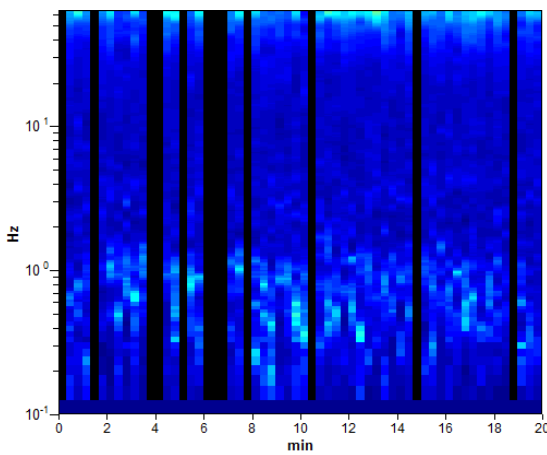

DIRECTIONAL H/V

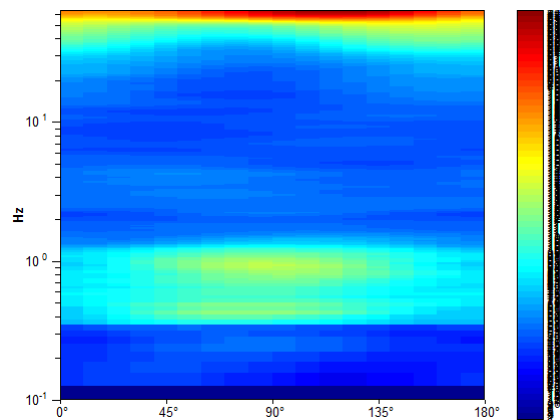

SINGLE COMPONENT SPECTRA

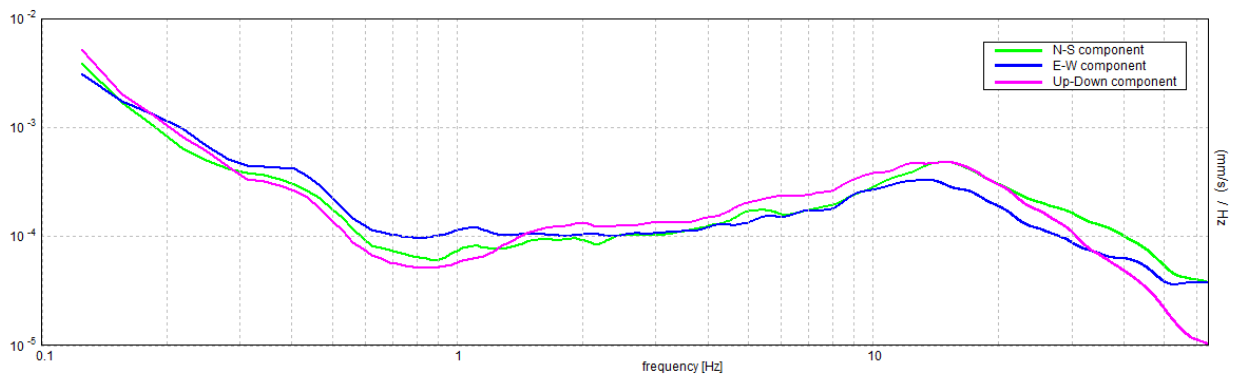

EXPERIMENTAL vs. SYNTHETIC H/V

Max. H/V at 0.84 ± 0.03 Hz (in the range 0.1 - 20.0 Hz).

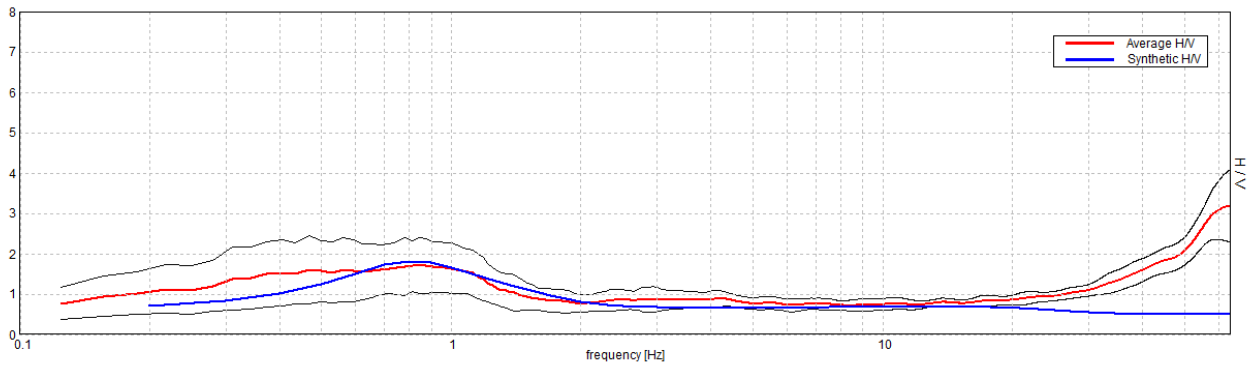

Depth at the bottom of the layer [m]	Thickness [m]	Vs [m/s]
1.00	1.00	130
2.00	1.00	150
3.50	1.50	185
5.00	1.50	180
6.50	1.50	180
10.50	4.00	200
11.50	1.00	225
13.50	2.00	200
15.50	2.00	225
20.00	4.50	200
30.00	10.00	250
39.00	9.00	275
49.00	10.00	300
59.00	10.00	350
74.00	15.00	375
89.00	15.00	400
99.00	10.00	475
135.00	36.00	450
160.00	25.00	500
inf.	inf.	600

Vs(0.0-30.0)=207m/s

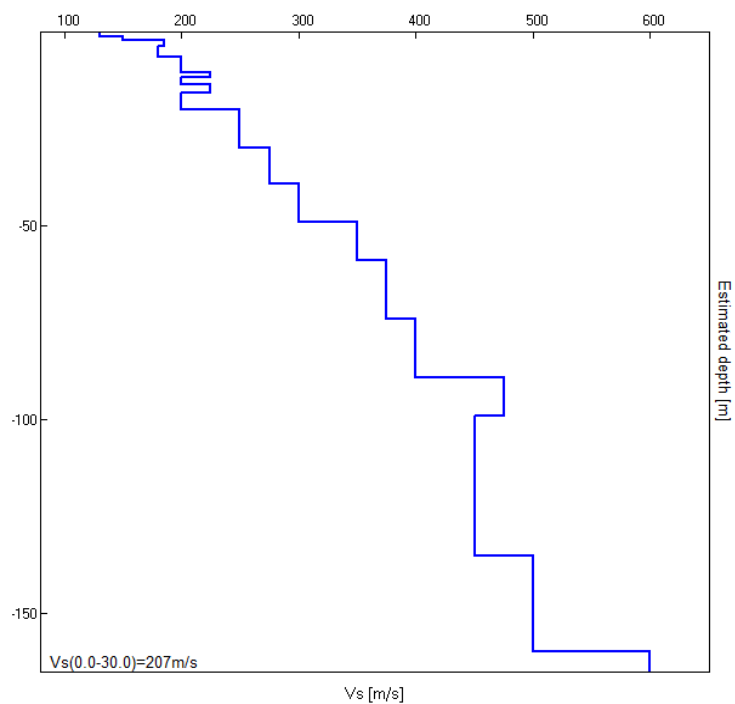

[According to the SESAME, 2005 guidelines. Please read carefully the *Grilla* manual before interpreting the following tables.]

Max. H/V at 0.84 ± 0.03 Hz (in the range 0.1 - 20.0 Hz).

Criteria for a reliable H/V curve

[All 3 should be fulfilled]

$f_0 > 10 / L_w$	$0.84 > 0.50$	OK	
$n_c(f_0) > 200$	$810.0 > 200$	OK	
$\sigma_A(f) < 2$ for $0.5f_0 < f < 2f_0$ if $f_0 > 0.5\text{Hz}$ $\sigma_A(f) < 3$ for $0.5f_0 < f < 2f_0$ if $f_0 < 0.5\text{Hz}$	Exceeded 0 out of 42 times	OK	

Criteria for a clear H/V peak

[At least 5 out of 6 should be fulfilled]

Exists f^- in $[f_0/4, f_0]$ $A_{H/V}(f^-) < A_0 / 2$			NO
Exists f^+ in $[f_0, 4f_0]$ $A_{H/V}(f^+) < A_0 / 2$	1.688 Hz	OK	
$A_0 > 2$	$1.70 > 2$		NO
$f_{\text{peak}}[A_{H/V}(f) \pm \sigma_A(f)] = f_0 \pm 5\%$	$ 0.01748 < 0.05$	OK	
$\sigma_f < \varepsilon(f_0)$	$0.01475 < 0.12656$	OK	
$\sigma_A(f_0) < \theta(f_0)$	$0.3399 < 2.0$	OK	

L_w	window length
n_w	number of windows used in the analysis
$n_c = L_w n_w f_0$	number of significant cycles
f	current frequency
f_0	H/V peak frequency
σ_f	standard deviation of H/V peak frequency
$\varepsilon(f_0)$	threshold value for the stability condition $\sigma_f < \varepsilon(f_0)$
A_0	H/V peak amplitude at frequency f_0
$A_{H/V}(f)$	H/V curve amplitude at frequency f
f^-	frequency between $f_0/4$ and f_0 for which $A_{H/V}(f^-) < A_0/2$
f^+	frequency between f_0 and $4f_0$ for which $A_{H/V}(f^+) < A_0/2$
$\sigma_A(f)$	standard deviation of $A_{H/V}(f)$, $\sigma_A(f)$ is the factor by which the mean $A_{H/V}(f)$ curve should be multiplied or divided
$\sigma_{\log H/V}(f)$	standard deviation of $\log A_{H/V}(f)$ curve
$\theta(f_0)$	threshold value for the stability condition $\sigma_A(f) < \theta(f_0)$

Threshold values for σ_f and $\sigma_A(f_0)$

Freq. range [Hz]	< 0.2	0.2 – 0.5	0.5 – 1.0	1.0 – 2.0	> 2.0
$\varepsilon(f_0)$ [Hz]	$0.25 f_0$	$0.2 f_0$	$0.15 f_0$	$0.10 f_0$	$0.05 f_0$
$\theta(f_0)$ for $\sigma_A(f_0)$	3.0	2.5	2.0	1.78	1.58
$\log \theta(f_0)$ for $\sigma_{\log H/V}(f_0)$	0.48	0.40	0.30	0.25	0.20

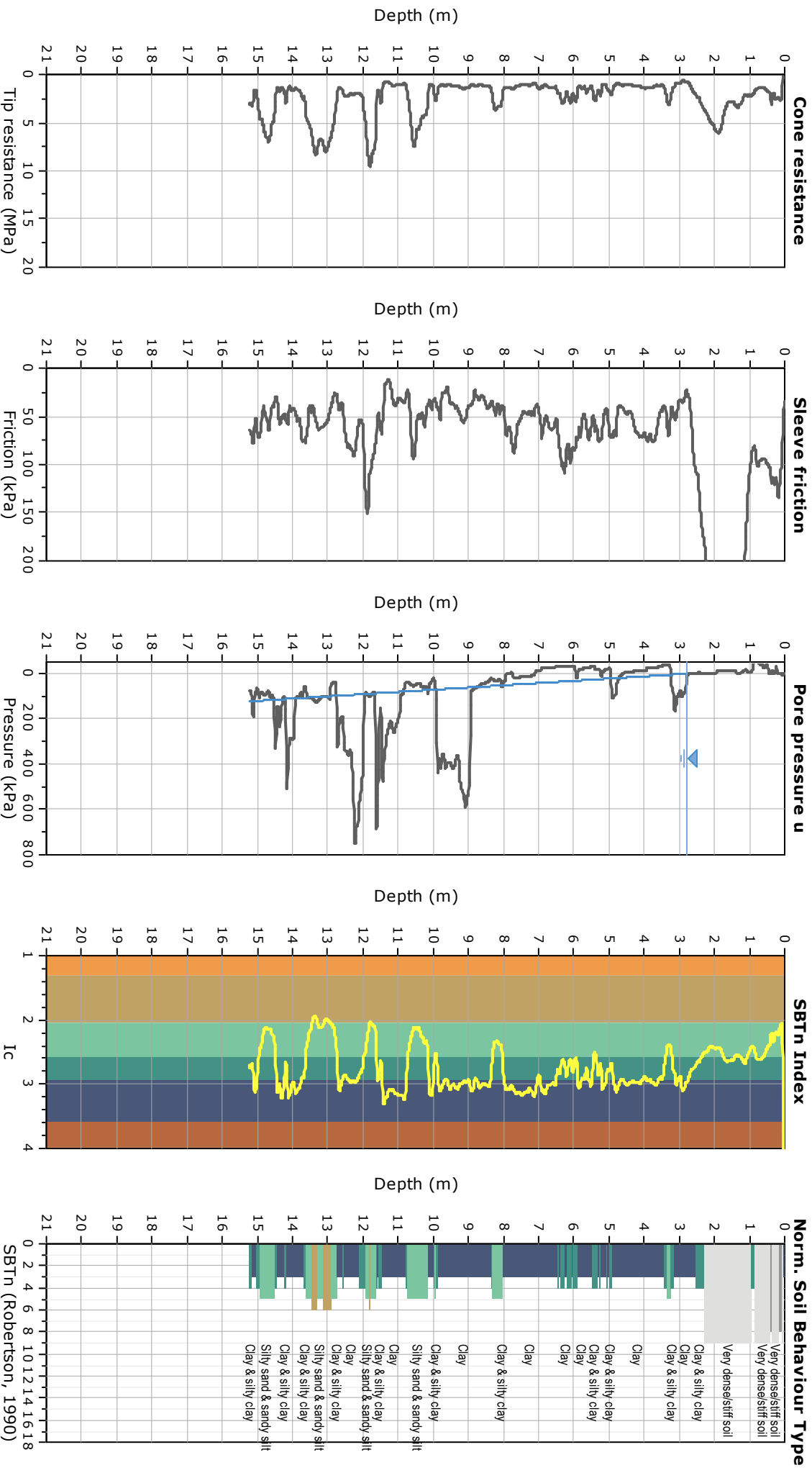

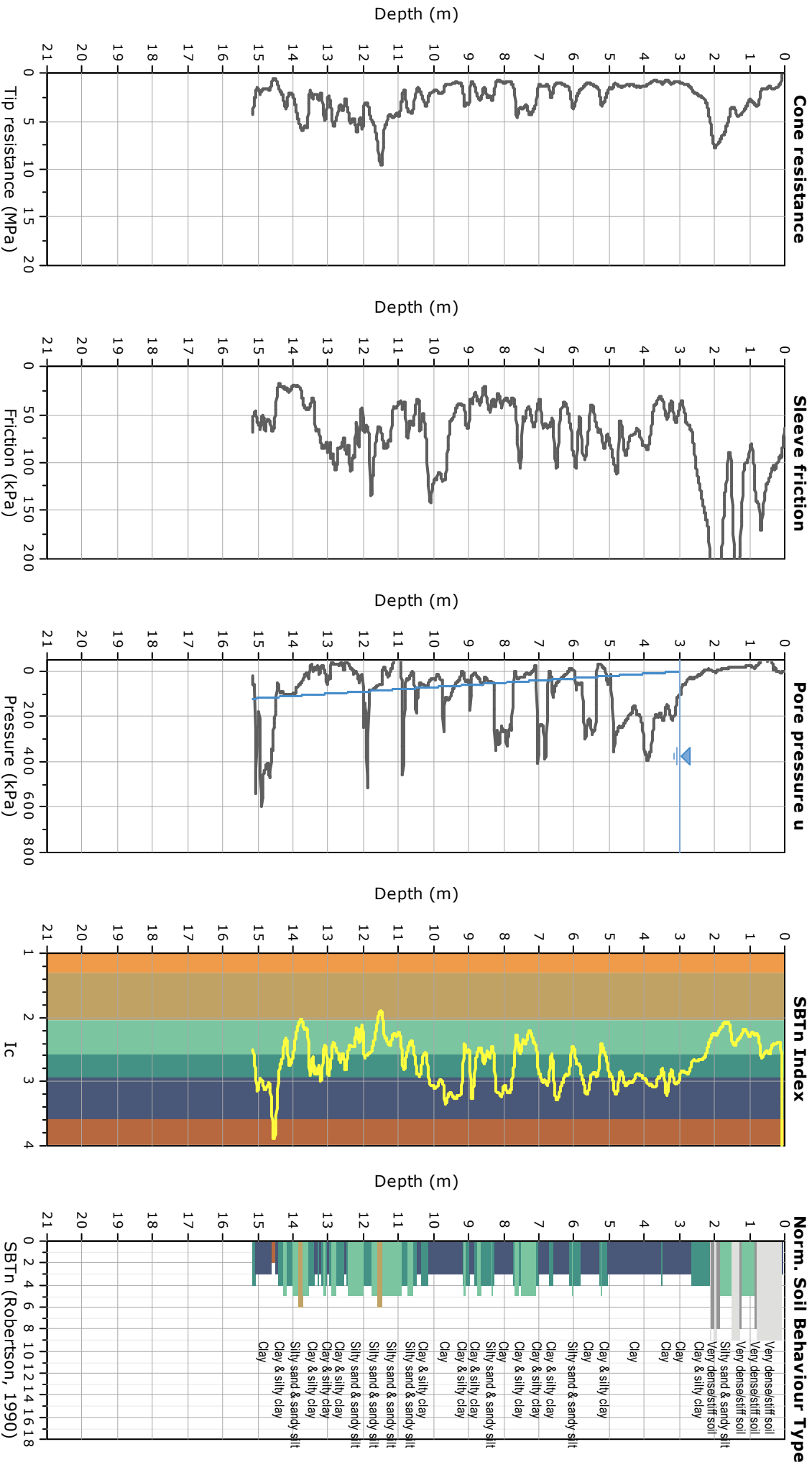

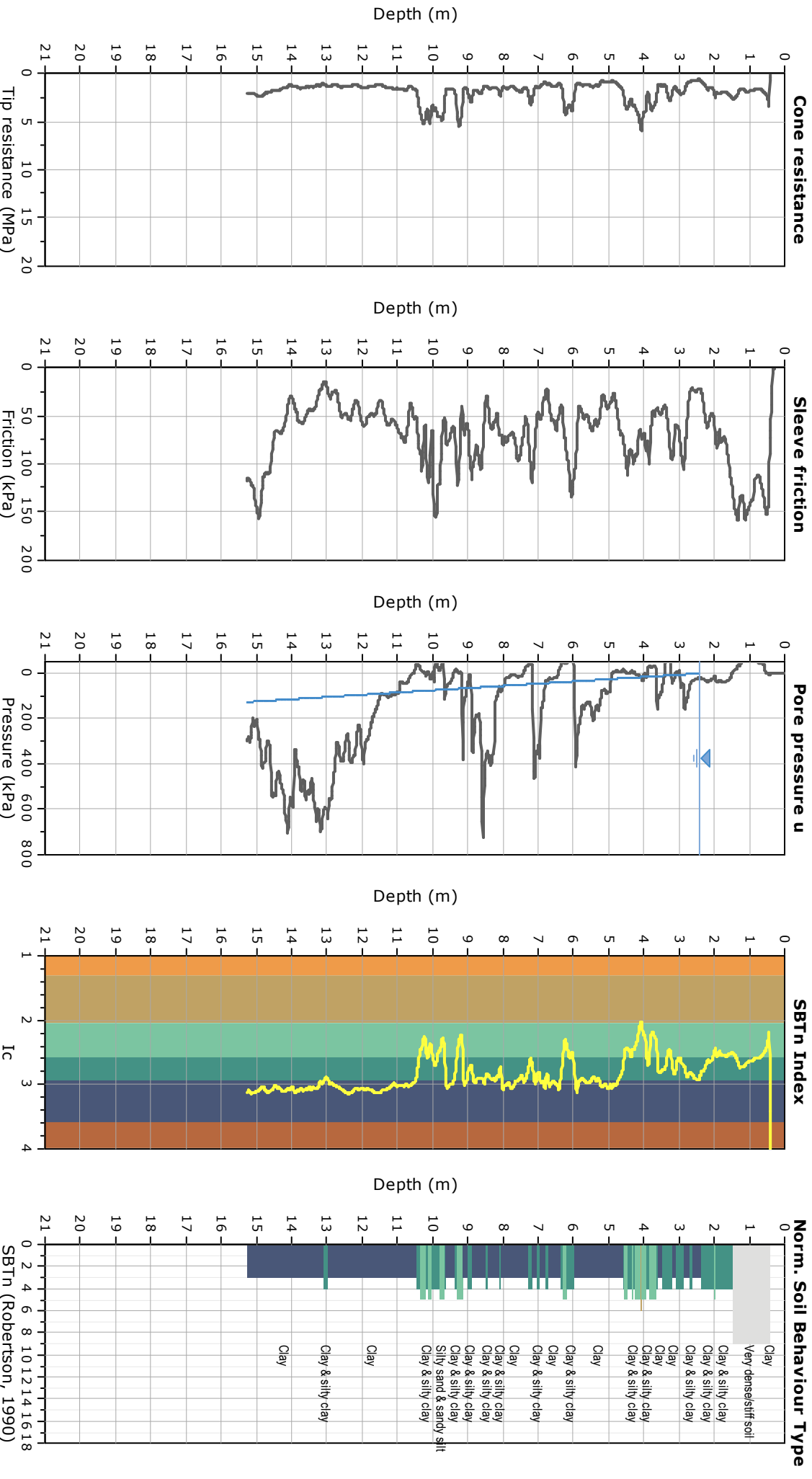

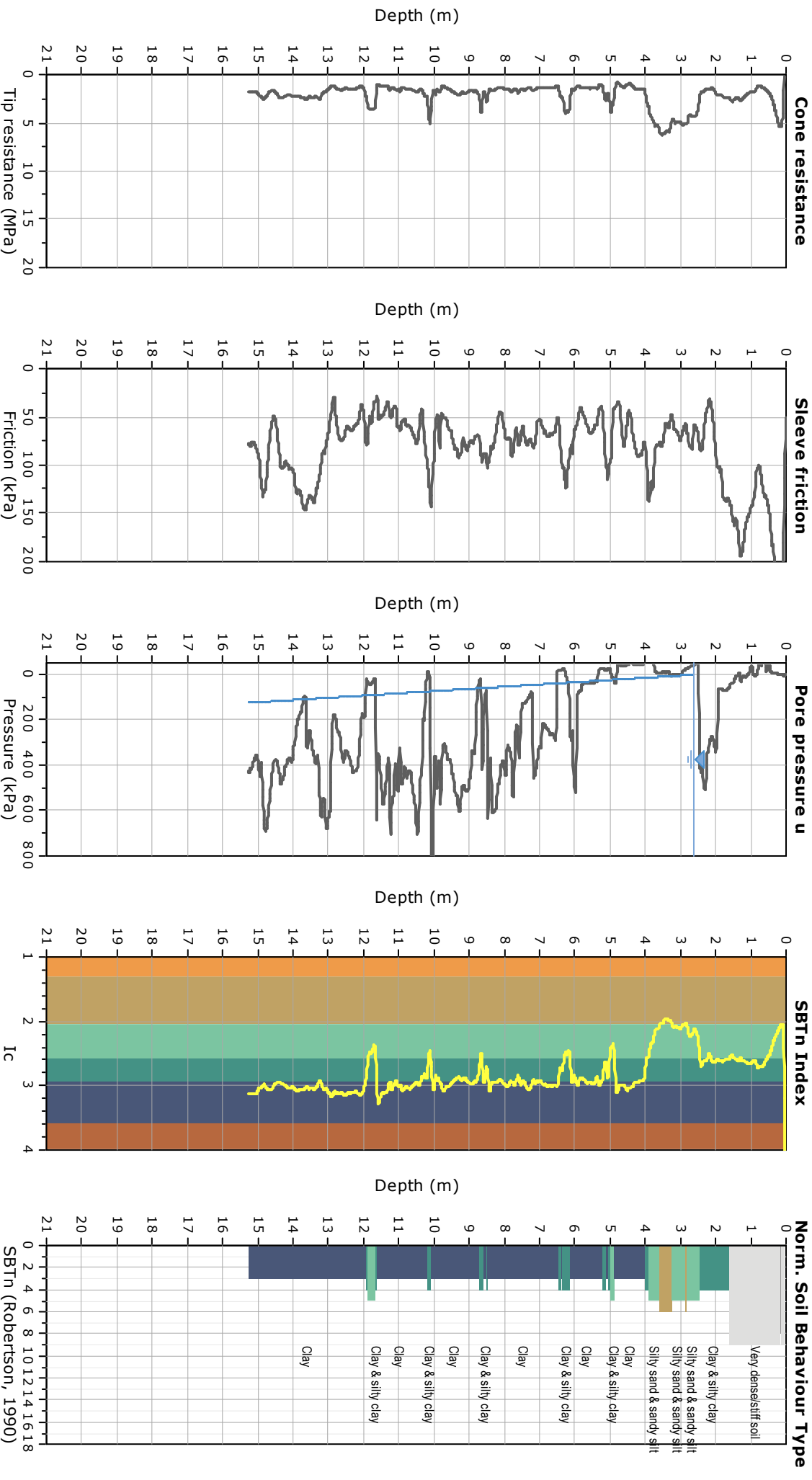

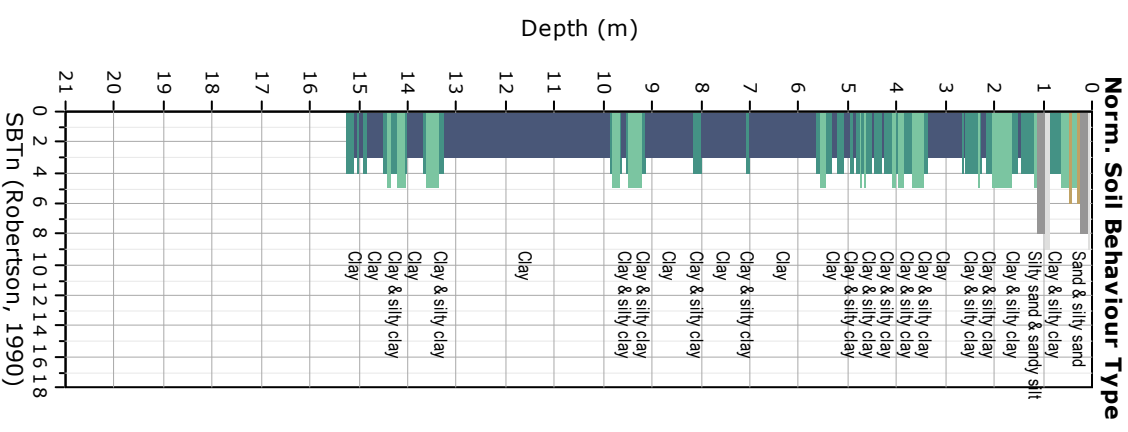
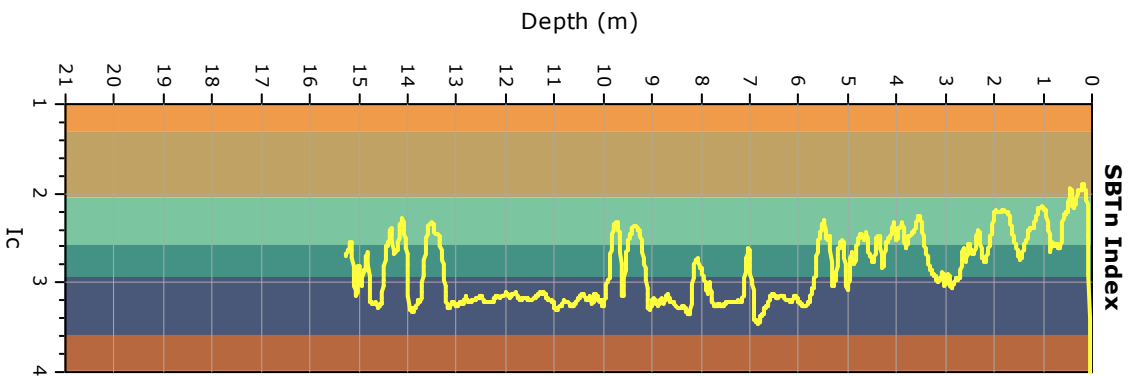
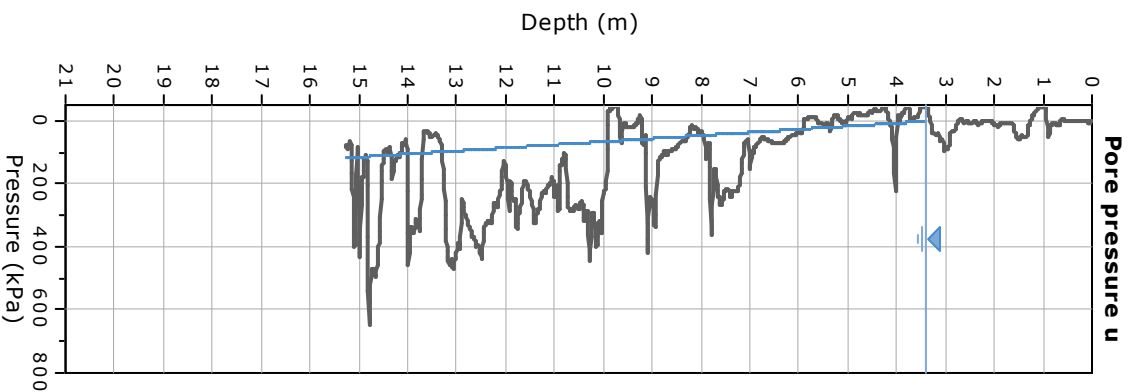
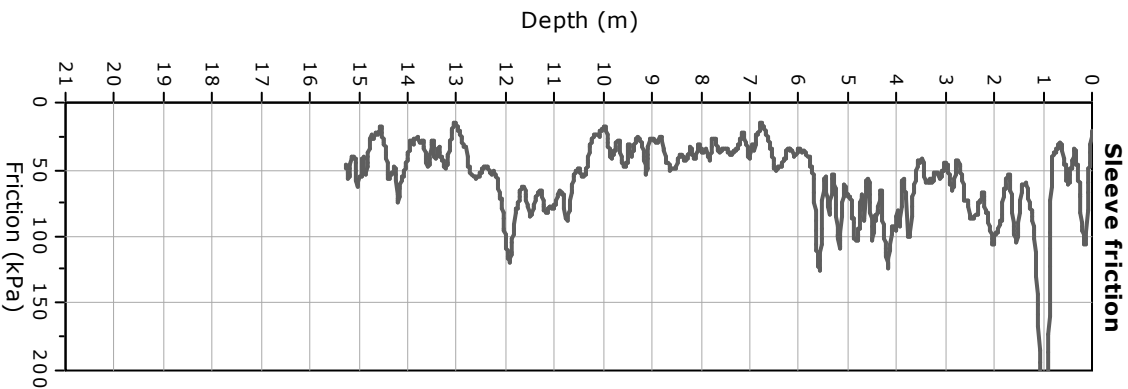
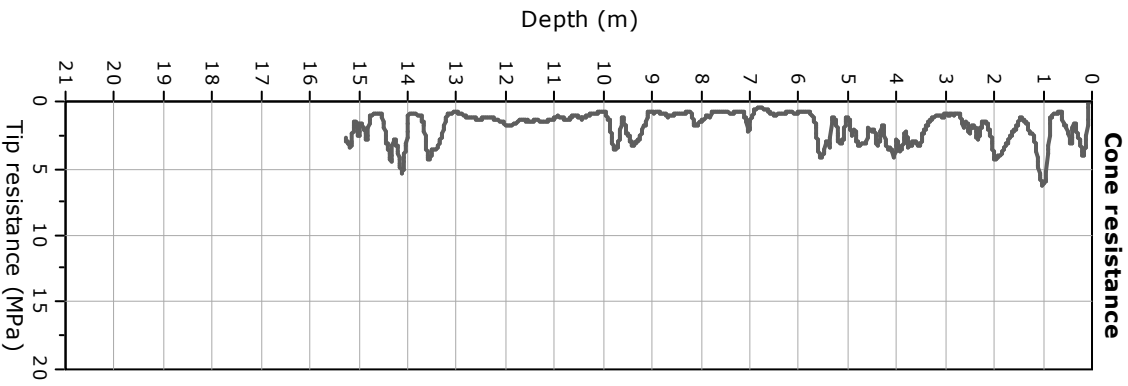

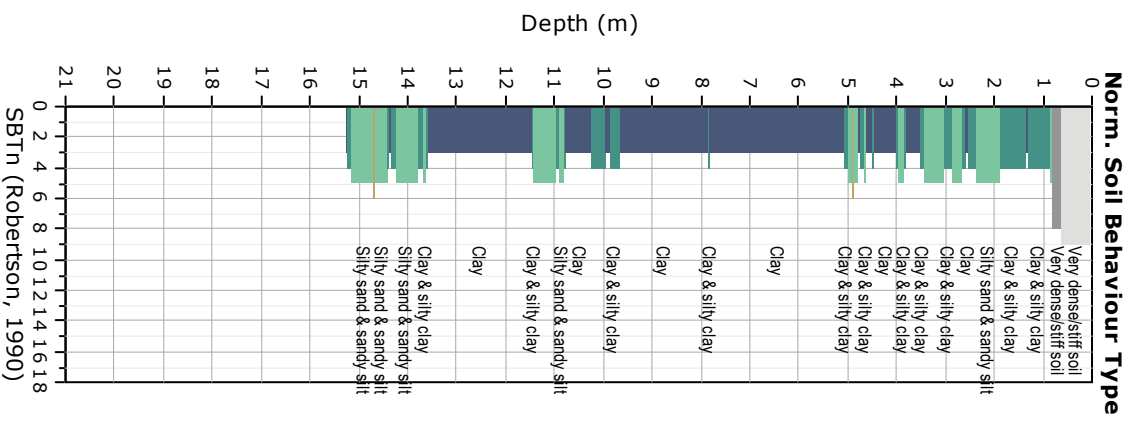
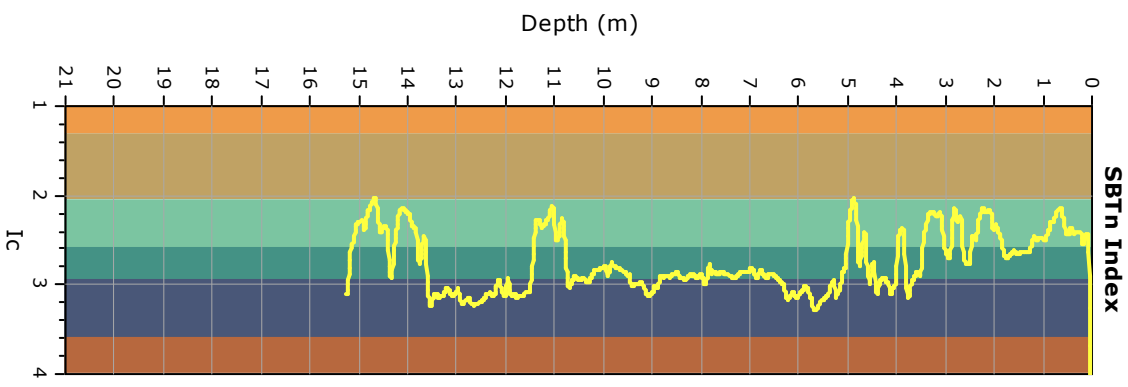
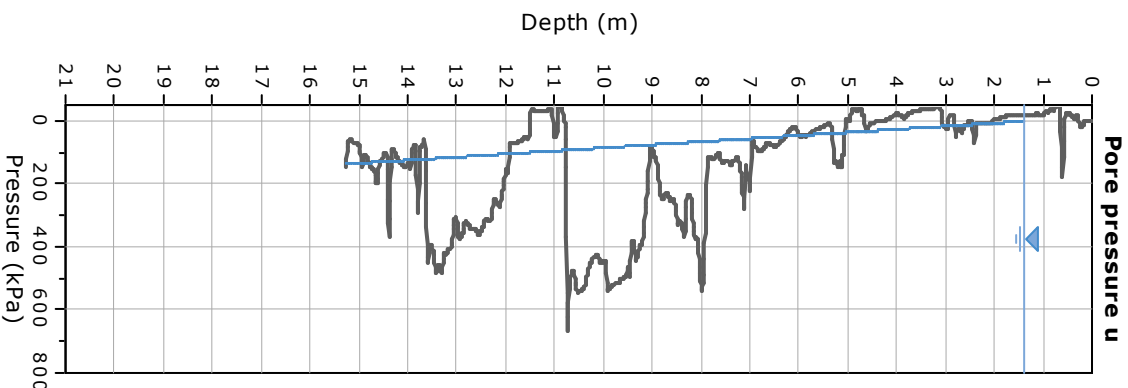
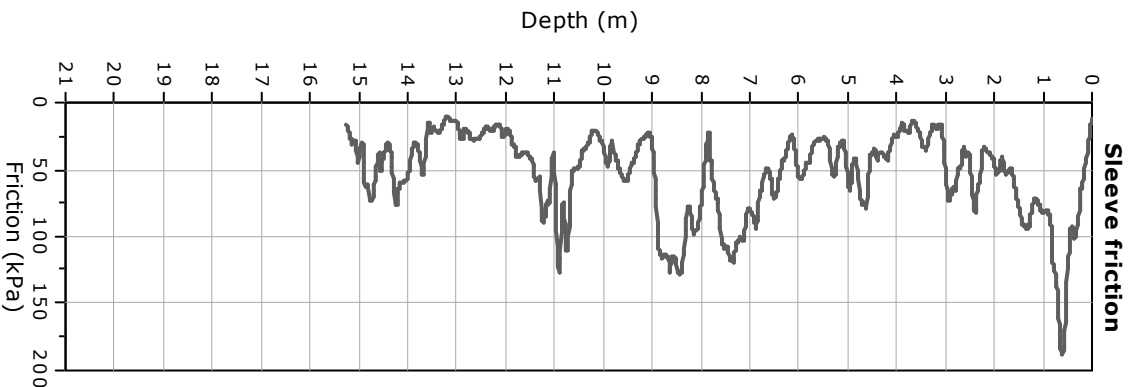
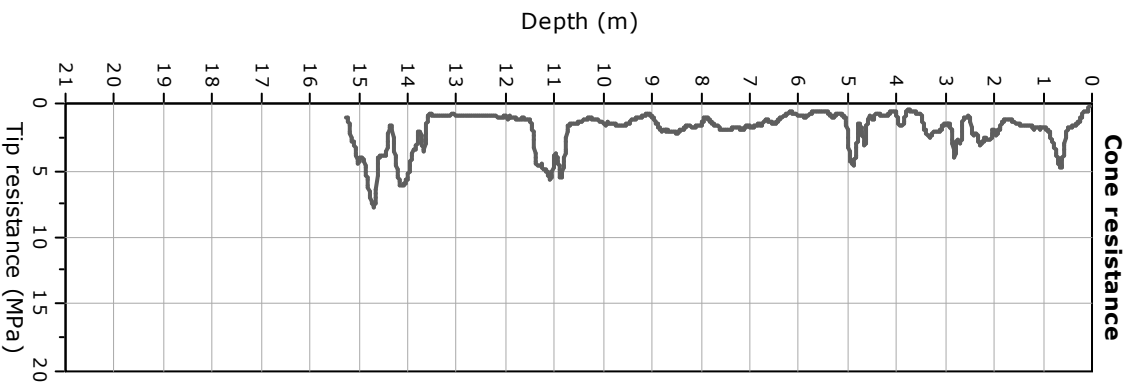

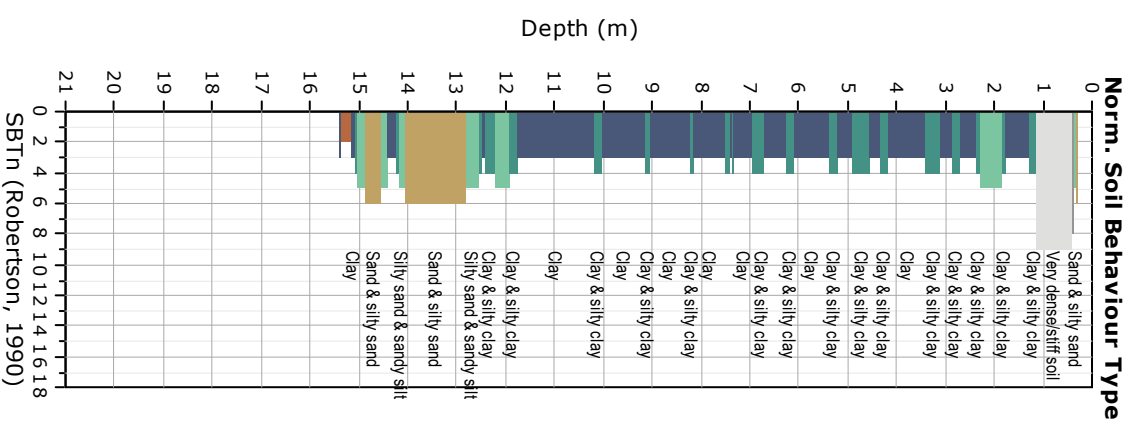
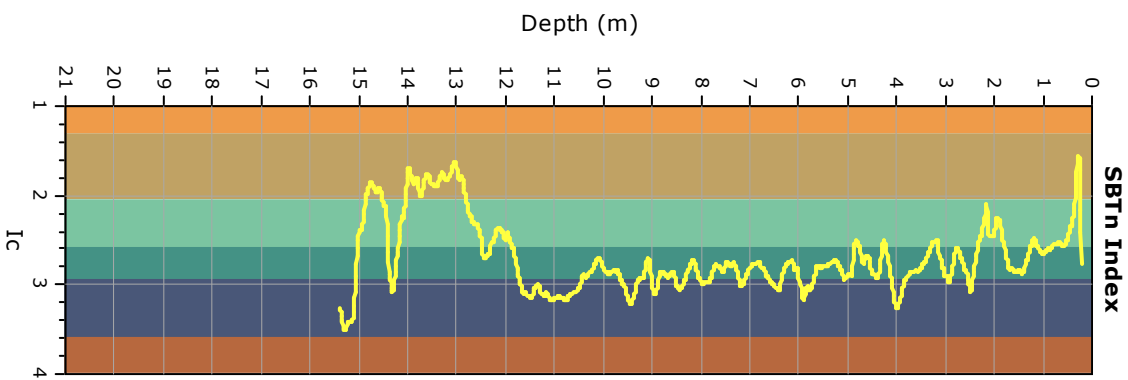
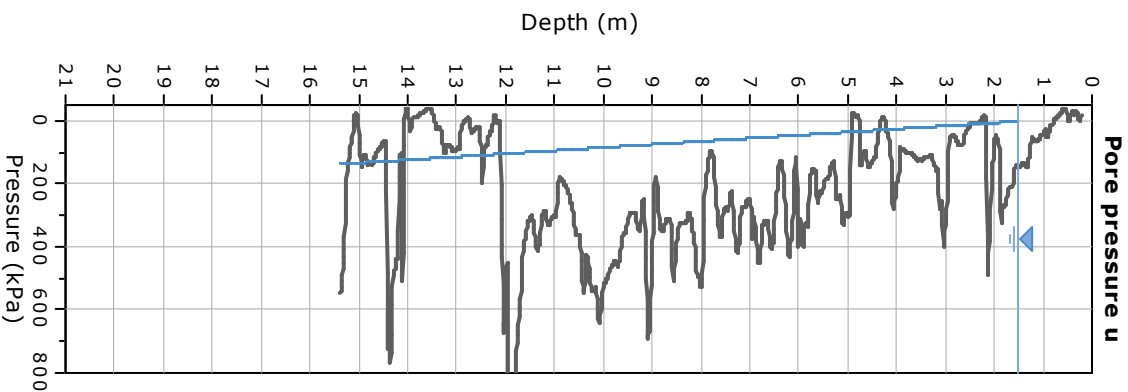
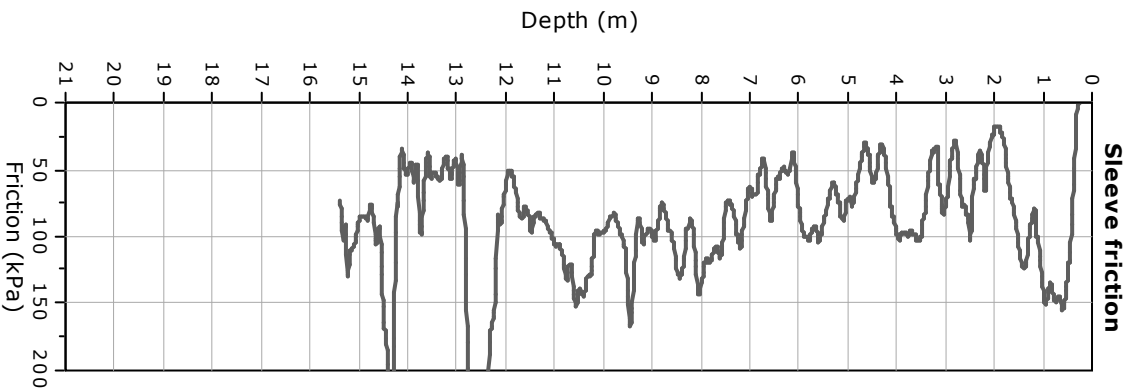
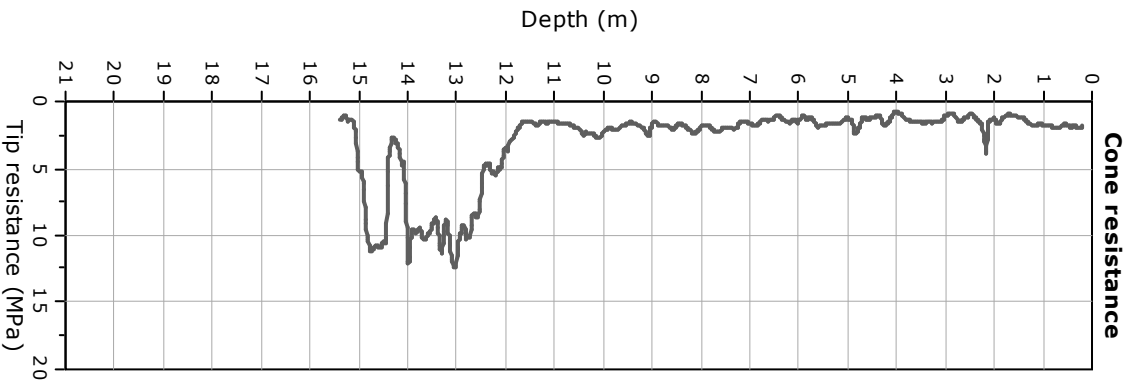

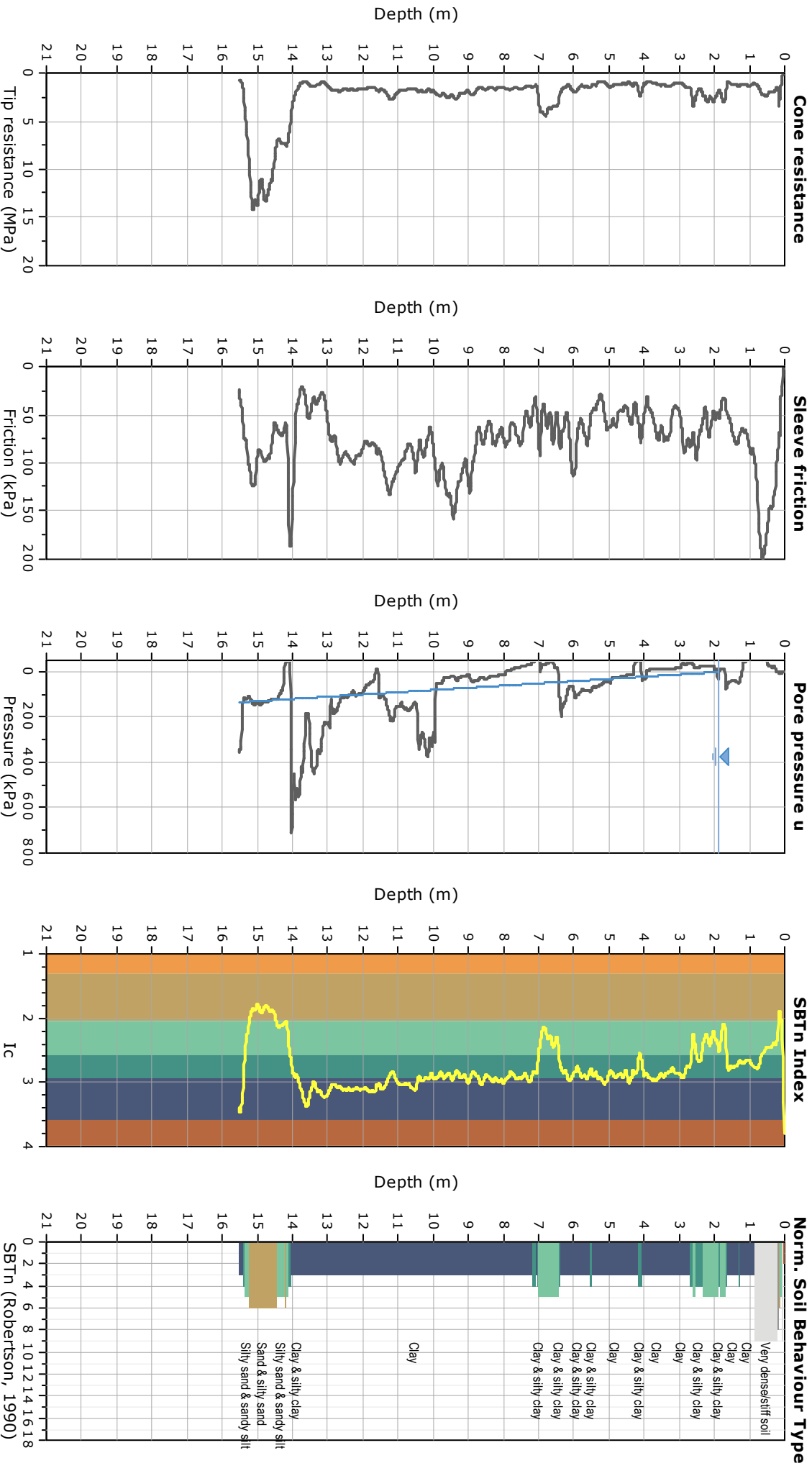

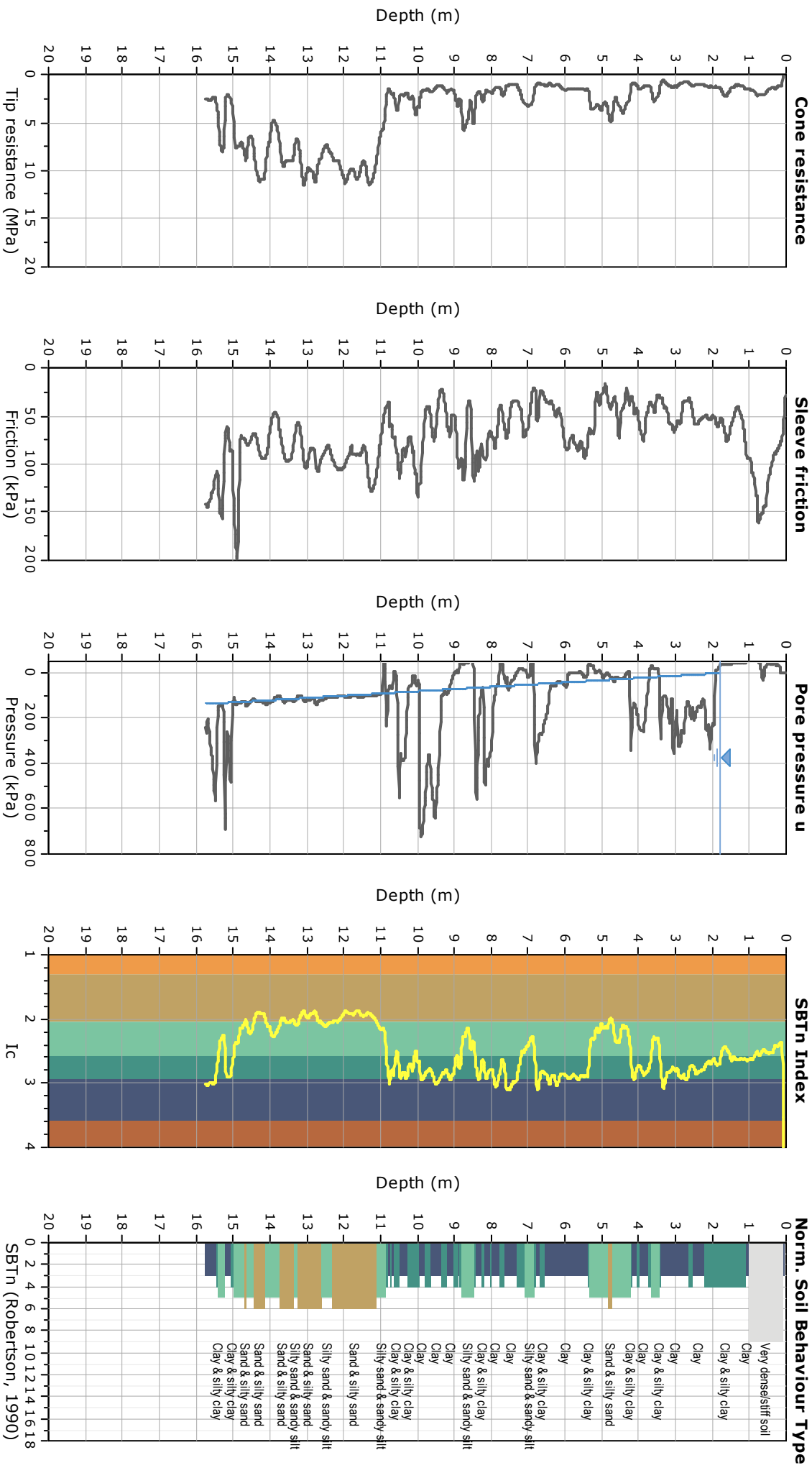

GRANAROLO EMILIA_MS, TR11 PROGEO

037030P93806HVSR341

Instrument: TRZ-0108/01-10

Start recording: 08/04/02 10:39:16 End recording: 08/04/02 11:39:17

Channel labels: NORTH SOUTH; EAST WEST ; UP DOWN

Trace length: 1h00'00". Analyzed 88% trace (manual window selection)

Sampling rate: 128 Hz

Window size: 60 s

Smoothing type: Triangular window

Smoothing: 10%

HORIZONTAL TO VERTICAL SPECTRAL RATIO

Max. H/V at 0.78 ± 0.06 Hz. (In the range 0.1 - 20.0 Hz).

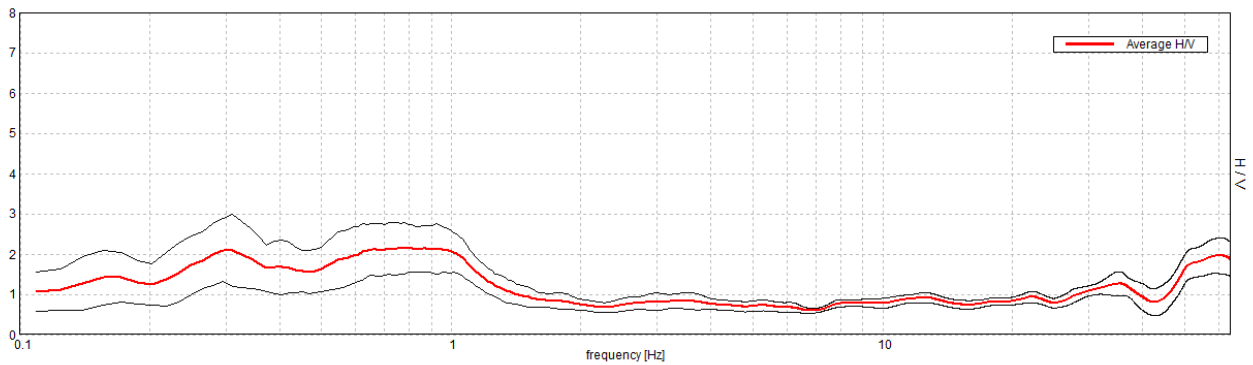

H/V TIME HISTORY

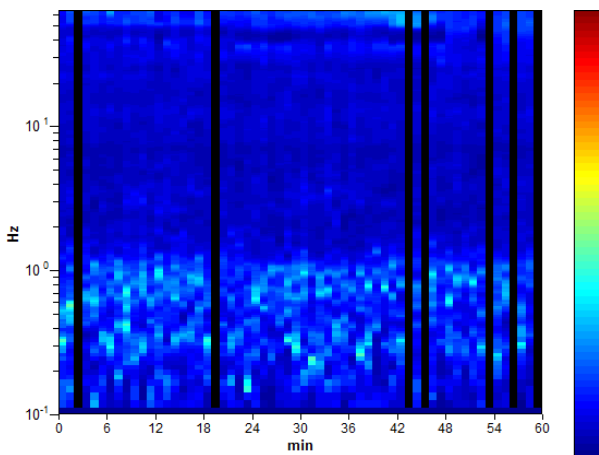

DIRECTIONAL H/V

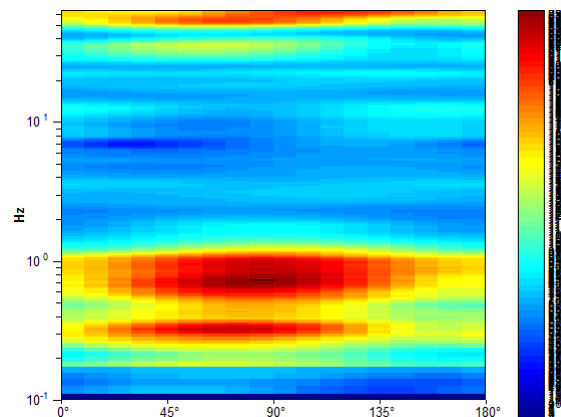

SINGLE COMPONENT SPECTRA

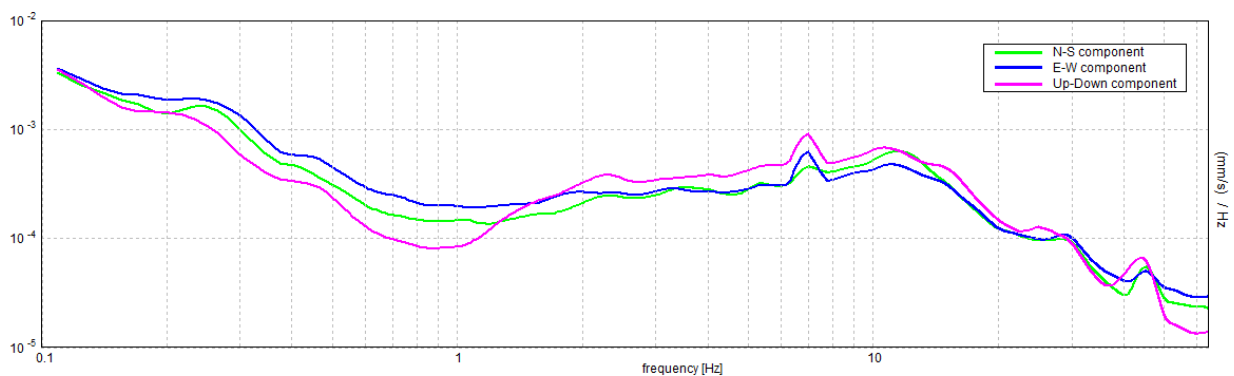

EXPERIMENTAL vs. SYNTHETIC H/V

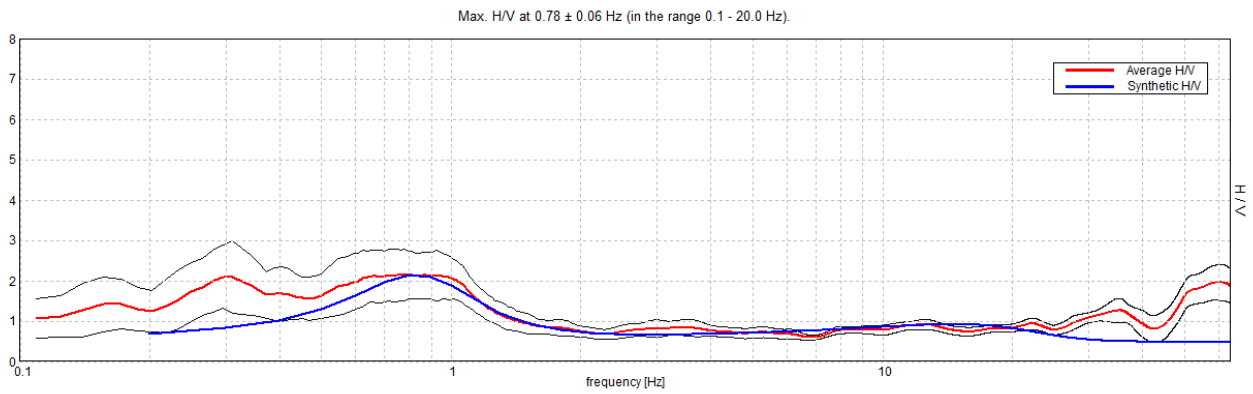

Depth at the bottom of the layer [m]	Thickness [m]	Vs [m/s]
0.80	0.80	120
1.70	0.90	140
2.50	0.80	175
6.50	4.00	200
7.00	0.50	200
14.00	7.00	215
15.50	1.50	225
20.00	4.50	225
30.00	10.00	250
39.00	9.00	275
49.00	10.00	300
64.00	15.00	350
79.00	15.00	375
94.00	15.00	400
109.00	15.00	475
144.00	35.00	450
inf.	inf.	575

Vs(0.0-30.0)=215m/s

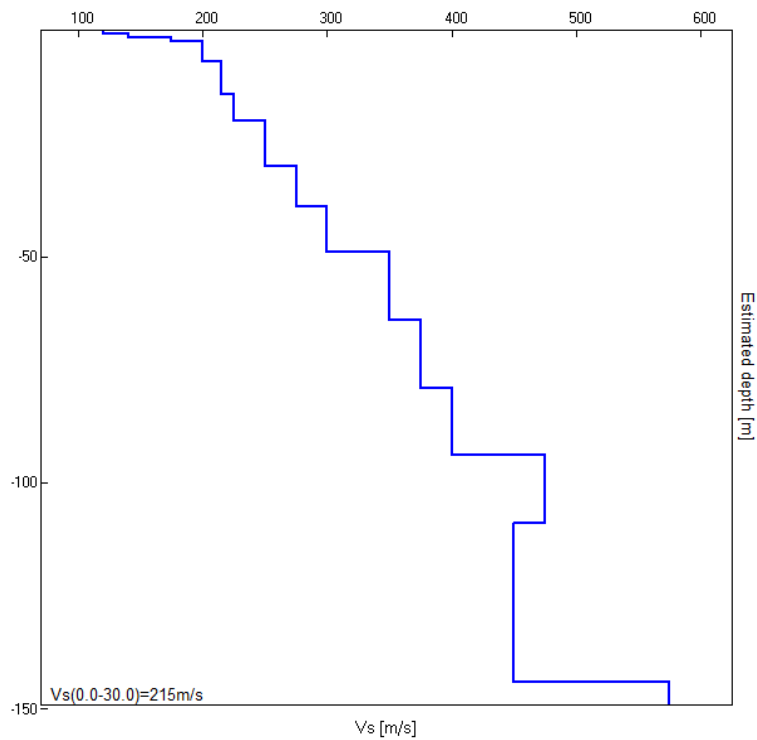

[According to the SESAME, 2005 guidelines. Please read carefully the *Grilla* manual before interpreting the following tables.]

Max. H/V at 0.78 ± 0.06 Hz (in the range 0.1 - 20.0 Hz).

Criteria for a reliable H/V curve

[All 3 should be fulfilled]

$f_0 > 10 / L_w$	$0.78 > 0.17$	OK	
$n_c(f_0) > 200$	$2484.4 > 200$	OK	
$\sigma_A(f) < 2$ for $0.5f_0 < f < 2f_0$ if $f_0 > 0.5\text{Hz}$ $\sigma_A(f) < 3$ for $0.5f_0 < f < 2f_0$ if $f_0 < 0.5\text{Hz}$	Exceeded 0 out of 76 times	OK	

Criteria for a clear H/V peak

[At least 5 out of 6 should be fulfilled]

Exists f^- in $[f_0/4, f_0] \mid A_{H/V}(f^-) < A_0 / 2$			NO
Exists f^+ in $[f_0, 4f_0] \mid A_{H/V}(f^+) < A_0 / 2$	1.359 Hz	OK	
$A_0 > 2$	$2.14 > 2$	OK	
$f_{\text{peak}}[A_{H/V}(f) \pm \sigma_A(f)] = f_0 \pm 5\%$	$ 0.03849 < 0.05$	OK	
$\sigma_f < \varepsilon(f_0)$	$0.03007 < 0.11719$	OK	
$\sigma_A(f_0) < \theta(f_0)$	$0.3158 < 2.0$	OK	

L_w	window length
n_w	number of windows used in the analysis
$n_c = L_w n_w f_0$	number of significant cycles
f	current frequency
f_0	H/V peak frequency
σ_f	standard deviation of H/V peak frequency
$\varepsilon(f_0)$	threshold value for the stability condition $\sigma_f < \varepsilon(f_0)$
A_0	H/V peak amplitude at frequency f_0
$A_{H/V}(f)$	H/V curve amplitude at frequency f
f^-	frequency between $f_0/4$ and f_0 for which $A_{H/V}(f^-) < A_0/2$
f^+	frequency between f_0 and $4f_0$ for which $A_{H/V}(f^+) < A_0/2$
$\sigma_A(f)$	standard deviation of $A_{H/V}(f)$, $\sigma_A(f)$ is the factor by which the mean $A_{H/V}(f)$ curve should be multiplied or divided
$\sigma_{\log H/V}(f)$	standard deviation of $\log A_{H/V}(f)$ curve
$\theta(f_0)$	threshold value for the stability condition $\sigma_A(f) < \theta(f_0)$

Threshold values for σ_f and $\sigma_A(f_0)$

Freq. range [Hz]	< 0.2	0.2 – 0.5	0.5 – 1.0	1.0 – 2.0	> 2.0
$\varepsilon(f_0)$ [Hz]	$0.25 f_0$	$0.2 f_0$	$0.15 f_0$	$0.10 f_0$	$0.05 f_0$
$\theta(f_0)$ for $\sigma_A(f_0)$	3.0	2.5	2.0	1.78	1.58
$\log \theta(f_0)$ for $\sigma_{\log H/V}(f_0)$	0.48	0.40	0.30	0.25	0.20

GRANAROLO EMILIA_MS, TR12 VIA SAN DONATO 037030P93807HVS342

Instrument: TRZ-0108/01-10
 Start recording: 28/04/02 09:28:47 End recording: 28/04/02 10:28:47
 Channel labels: NORTH SOUTH; EAST WEST ; UP DOWN
 Trace length: 1h00'00". Analyzed 95% trace (manual window selection)
 Sampling rate: 128 Hz
 Window size: 60 s
 Smoothing type: Triangular window
 Smoothing: 10%

HORIZONTAL TO VERTICAL SPECTRAL RATIO

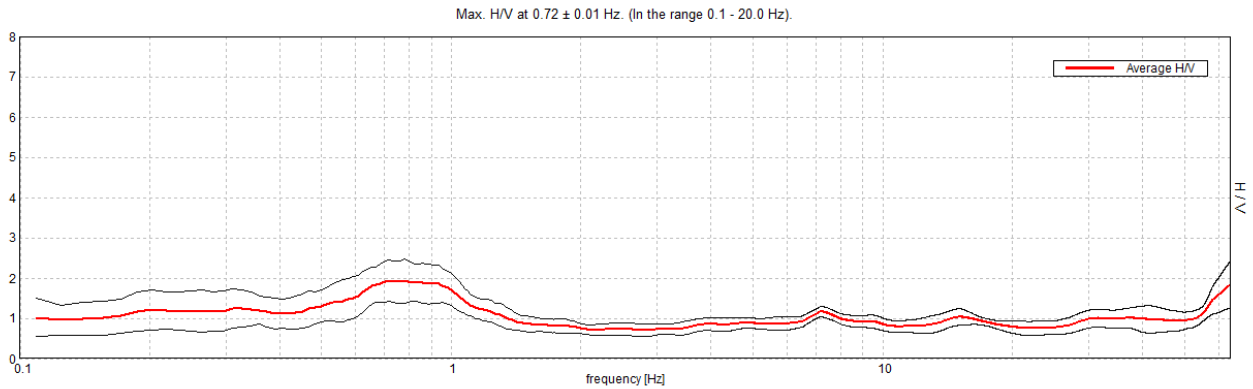

H/V TIME HISTORY

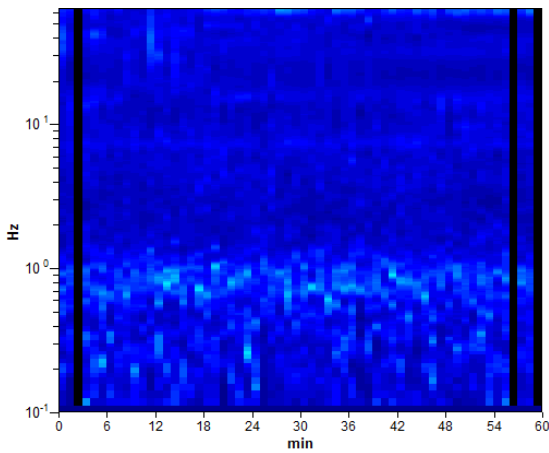

DIRECTIONAL H/V

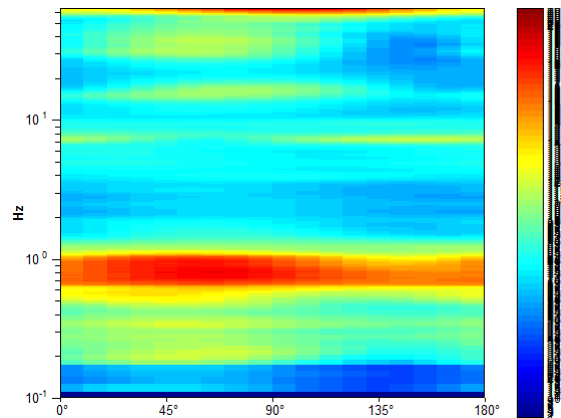

SINGLE COMPONENT SPECTRA

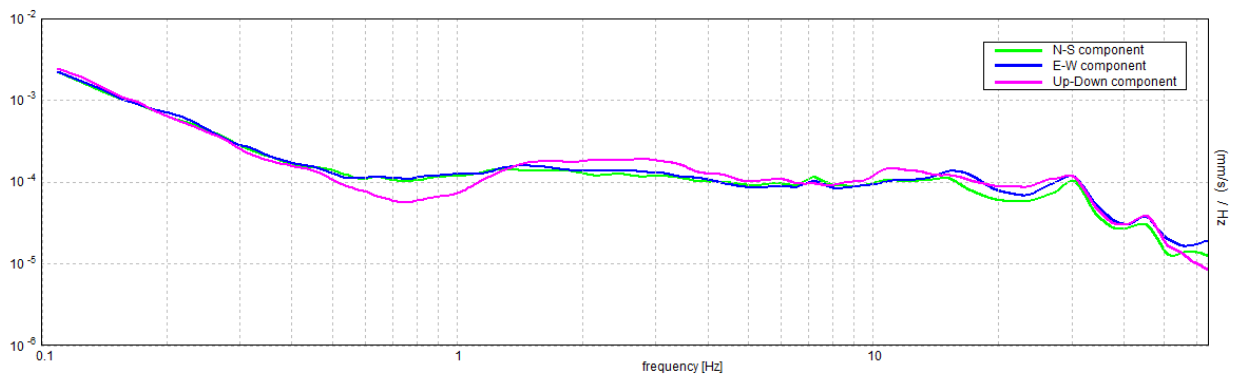

[According to the SESAME, 2005 guidelines. Please read carefully the *Grilla* manual before interpreting the following tables.]

Max. H/V at 0.72 ± 0.01 Hz (in the range 0.1 - 20.0 Hz).

Criteria for a reliable H/V curve

[All 3 should be fulfilled]

$f_0 > 10 / L_w$	$0.72 > 0.17$	OK	
$n_c(f_0) > 200$	$2458.1 > 200$	OK	
$\sigma_A(f) < 2$ for $0.5f_0 < f < 2f_0$ if $f_0 > 0.5\text{Hz}$ $\sigma_A(f) < 3$ for $0.5f_0 < f < 2f_0$ if $f_0 < 0.5\text{Hz}$	Exceeded 0 out of 70 times	OK	

Criteria for a clear H/V peak

[At least 5 out of 6 should be fulfilled]

Exists f^- in $[f_0/4, f_0] \mid A_{H/V}(f^-) < A_0 / 2$			NO
Exists f^+ in $[f_0, 4f_0] \mid A_{H/V}(f^+) < A_0 / 2$	1.391 Hz	OK	
$A_0 > 2$	$1.93 > 2$		NO
$f_{\text{peak}}[A_{H/V}(f) \pm \sigma_A(f)] = f_0 \pm 5\%$	$ 0.00753 < 0.05$	OK	
$\sigma_f < \varepsilon(f_0)$	$0.00541 < 0.10781$	OK	
$\sigma_A(f_0) < \theta(f_0)$	$0.2543 < 2.0$	OK	

L_w	window length
n_w	number of windows used in the analysis
$n_c = L_w n_w f_0$	number of significant cycles
f	current frequency
f_0	H/V peak frequency
σ_f	standard deviation of H/V peak frequency
$\varepsilon(f_0)$	threshold value for the stability condition $\sigma_f < \varepsilon(f_0)$
A_0	H/V peak amplitude at frequency f_0
$A_{H/V}(f)$	H/V curve amplitude at frequency f
f^-	frequency between $f_0/4$ and f_0 for which $A_{H/V}(f^-) < A_0/2$
f^+	frequency between f_0 and $4f_0$ for which $A_{H/V}(f^+) < A_0/2$
$\sigma_A(f)$	standard deviation of $A_{H/V}(f)$, $\sigma_A(f)$ is the factor by which the mean $A_{H/V}(f)$ curve should be multiplied or divided
$\sigma_{\log H/V}(f)$	standard deviation of $\log A_{H/V}(f)$ curve
$\theta(f_0)$	threshold value for the stability condition $\sigma_A(f) < \theta(f_0)$

Threshold values for σ_f and $\sigma_A(f_0)$

Freq. range [Hz]	< 0.2	0.2 – 0.5	0.5 – 1.0	1.0 – 2.0	> 2.0
$\varepsilon(f_0)$ [Hz]	$0.25 f_0$	$0.2 f_0$	$0.15 f_0$	$0.10 f_0$	$0.05 f_0$
$\theta(f_0)$ for $\sigma_A(f_0)$	3.0	2.5	2.0	1.78	1.58
$\log \theta(f_0)$ for $\sigma_{\log H/V}(f_0)$	0.48	0.40	0.30	0.25	0.20

GRANAROLO EMILIA_MS, TR13 CIMITERO

037030P93808HVS343

Instrument: TRZ-0108/01-10

Start recording: 01/10/02 10:45:18 End recording: 01/10/02 11:05:19

Channel labels: NORTH SOUTH; EAST WEST ; UP DOWN

Trace length: 0h20'00". Analyzed 75% trace (manual window selection)

Sampling rate: 128 Hz

Window size: 20 s

Smoothing type: Triangular window

Smoothing: 10%

HORIZONTAL TO VERTICAL SPECTRAL RATIO

Max. H/V at 19.97 ± 1.74 Hz (in the range 0.1 - 20.0 Hz).

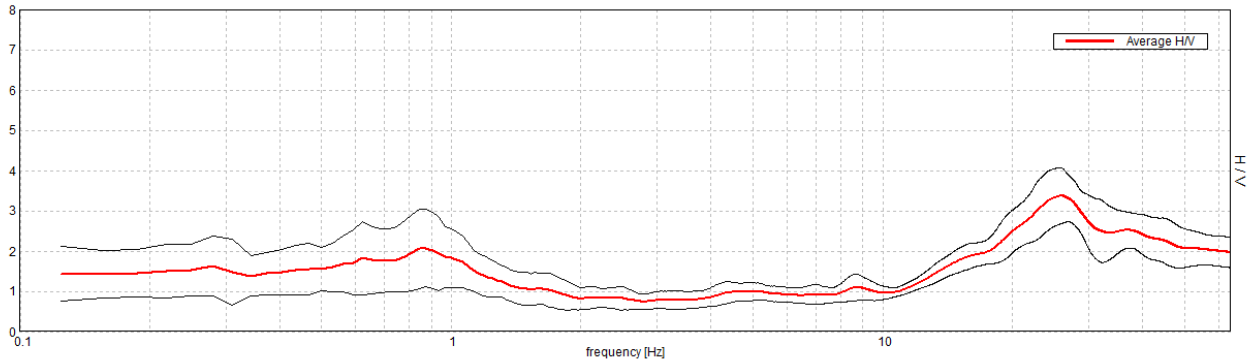

H/V TIME HISTORY

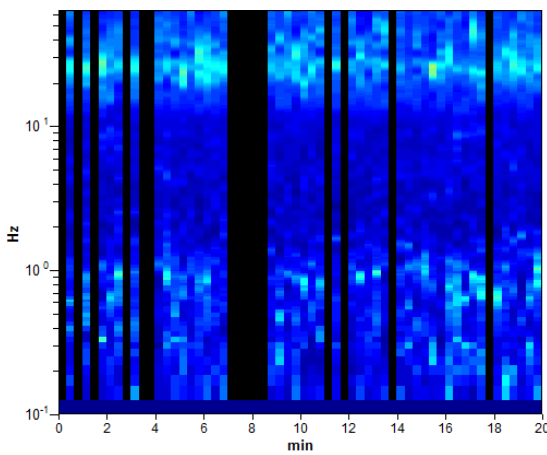

DIRECTIONAL H/V

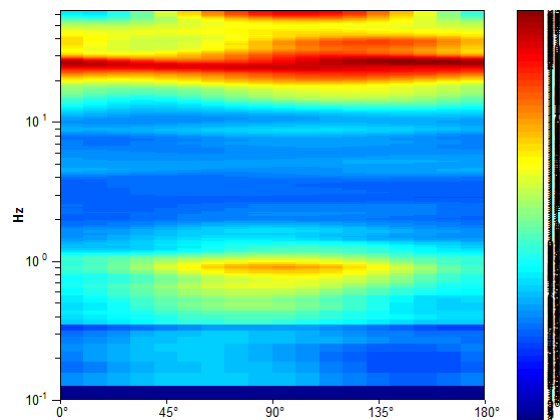

SINGLE COMPONENT SPECTRA

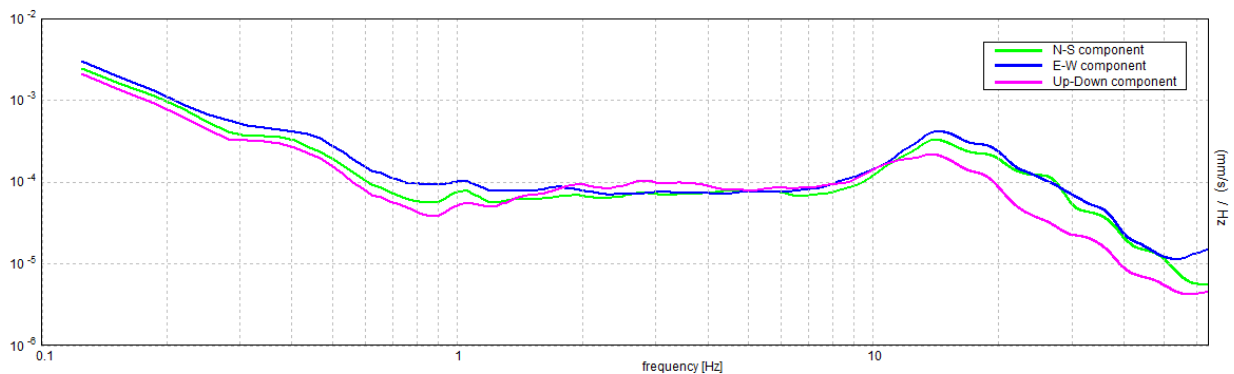

[According to the SESAME, 2005 guidelines. Please read carefully the *Grilla* manual before interpreting the following tables.]

Max. H/V at 19.97 ± 1.74 Hz (in the range 0.1 - 20.0 Hz).

Criteria for a reliable H/V curve

[All 3 should be fulfilled]

$f_0 > 10 / L_w$	19.97 > 0.50	OK	
$n_c(f_0) > 200$	17971.9 > 200	OK	
$\sigma_A(f) < 2$ for $0.5f_0 < f < 2f_0$ if $f_0 > 0.5\text{Hz}$ $\sigma_A(f) < 3$ for $0.5f_0 < f < 2f_0$ if $f_0 < 0.5\text{Hz}$	Exceeded 0 out of 960 times	OK	

Criteria for a clear H/V peak

[At least 5 out of 6 should be fulfilled]

Exists f^- in $[f_0/4, f_0]$ $A_{H/V}(f^-) < A_0 / 2$	12.25 Hz	OK	
Exists f^+ in $[f_0, 4f_0]$ $A_{H/V}(f^+) < A_0 / 2$			NO
$A_0 > 2$	2.48 > 2	OK	
$f_{\text{peak}}[A_{H/V}(f) \pm \sigma_A(f)] = f_0 \pm 5\%$	$ 0.04278 < 0.05$	OK	
$\sigma_f < \varepsilon(f_0)$	0.85429 < 0.99844	OK	
$\sigma_A(f_0) < \theta(f_0)$	0.2611 < 1.58	OK	

L_w	window length
n_w	number of windows used in the analysis
$n_c = L_w n_w f_0$	number of significant cycles
f	current frequency
f_0	H/V peak frequency
σ_f	standard deviation of H/V peak frequency
$\varepsilon(f_0)$	threshold value for the stability condition $\sigma_f < \varepsilon(f_0)$
A_0	H/V peak amplitude at frequency f_0
$A_{H/V}(f)$	H/V curve amplitude at frequency f
f^-	frequency between $f_0/4$ and f_0 for which $A_{H/V}(f^-) < A_0/2$
f^+	frequency between f_0 and $4f_0$ for which $A_{H/V}(f^+) < A_0/2$
$\sigma_A(f)$	standard deviation of $A_{H/V}(f)$, $\sigma_A(f)$ is the factor by which the mean $A_{H/V}(f)$ curve should be multiplied or divided
$\sigma_{\log H/V}(f)$	standard deviation of $\log A_{H/V}(f)$ curve
$\theta(f_0)$	threshold value for the stability condition $\sigma_A(f) < \theta(f_0)$

Threshold values for σ_f and $\sigma_A(f_0)$

Freq. range [Hz]	< 0.2	0.2 – 0.5	0.5 – 1.0	1.0 – 2.0	> 2.0
$\varepsilon(f_0)$ [Hz]	0.25 f_0	0.2 f_0	0.15 f_0	0.10 f_0	0.05 f_0
$\theta(f_0)$ for $\sigma_A(f_0)$	3.0	2.5	2.0	1.78	1.58
$\log \theta(f_0)$ for $\sigma_{\log H/V}(f_0)$	0.48	0.40	0.30	0.25	0.20

PROSPEZIONE SISMICA CON METODOLOGIA ATTIVA/PASSIVA MASW/Re.Mi.

Cassette di Cadriano, Comune di Granarolo Emilia (BO) – 037030L13MASW13

n° tracce	Δx (m)	L tot (m)	Δt (ms)	T (s)
15	1,0	23,0	0,5/2,0	2,0/32,0

Δx : interdistanza geofonica; L tot: lunghezza profilo; Δt : passo di campionamento; T: durata registrazione.

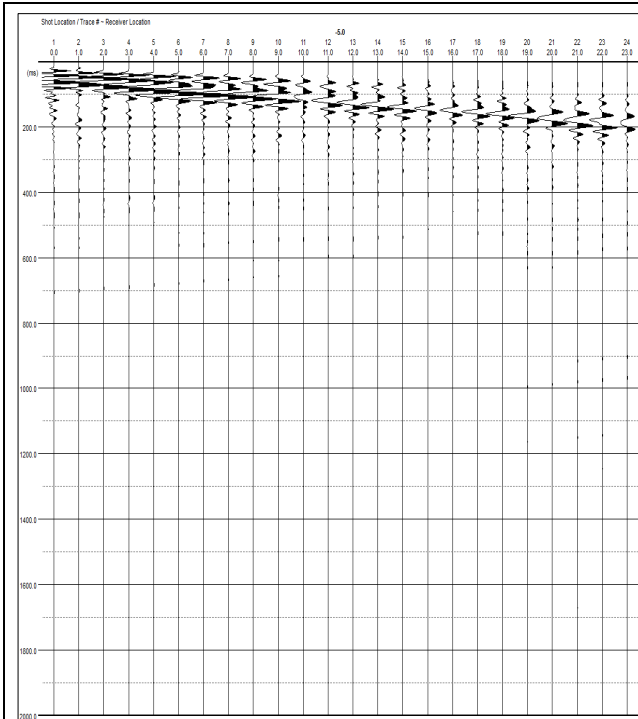

Sismogramma registrato durante le acquisizioni di microtremore sismico. In ascissa il numero dei geofoni, in ordinata il tempo (ms).

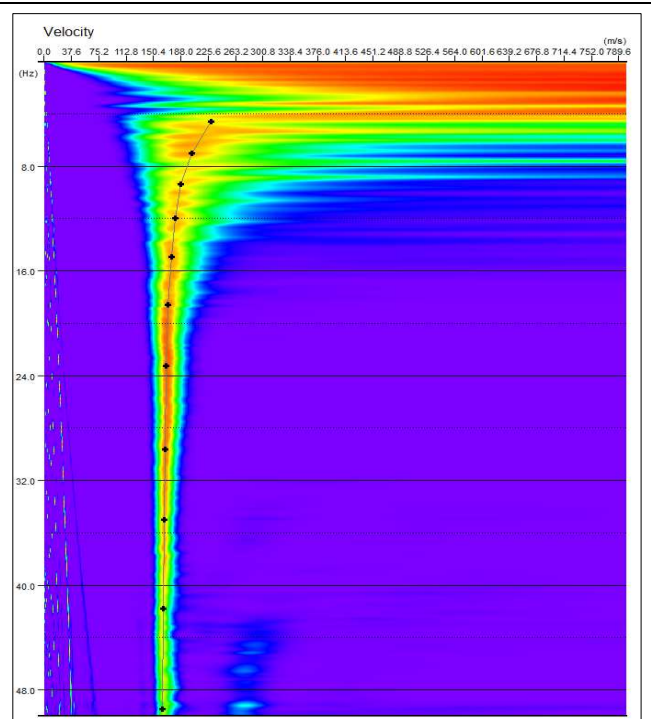

Spettro di potenza nel dominio $f-v$ e Picking della curva sperimentale delle onde R (croci nere).

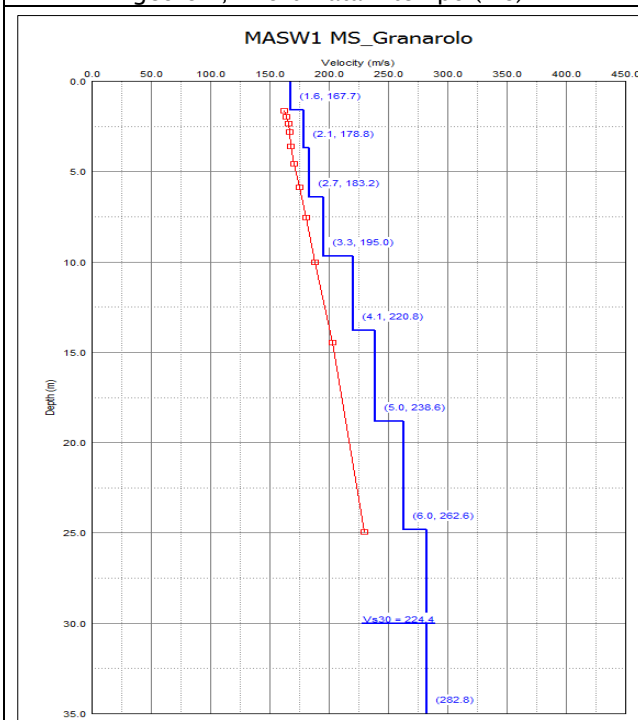

Modello di sottosuolo (1D) descritti in termini di V_s e spessore dei sismostrati (spezzata blu) e curva di dispersione sperimentale delle onde R (curva rossa).

Tabella di sintesi

n. Strato	Profondità letto (m dal p.c.)	Spessore (m)	V_s (m/s)
1	1.6	1.6	167.7
2	3.7	2.1	178.8
3	6.4	2.7	183.2
4	9.7	3.3	195.0
5	13.8	4.1	220.8
6	18.8	5.0	238.6
7	24.8	6.0	262.6
8	∞	∞	282.8

$V_{s30} = 224.4 \pm 10\% \text{ [m/s]}$

Sintesi dei parametri del modello di sottosuolo ottenuto e Valore di V_{s30} calcolato.

PROSPEZIONE SISMICA CON METODOLOGIA ATTIVA/PASSIVA MASW/Re.Mi.

Cadriano, Comune di Granarolo Emilia (BO) – 037008L14MASW14

n° tracce	Δx (m)	L tot (m)	Δt (ms)	T (s)
15	2,5	57,5	0,5/2,0	2,0/32,0

Δx : interdistanza geofonica; L tot: lunghezza profilo; Δt : passo di campionamento; T: durata registrazione.

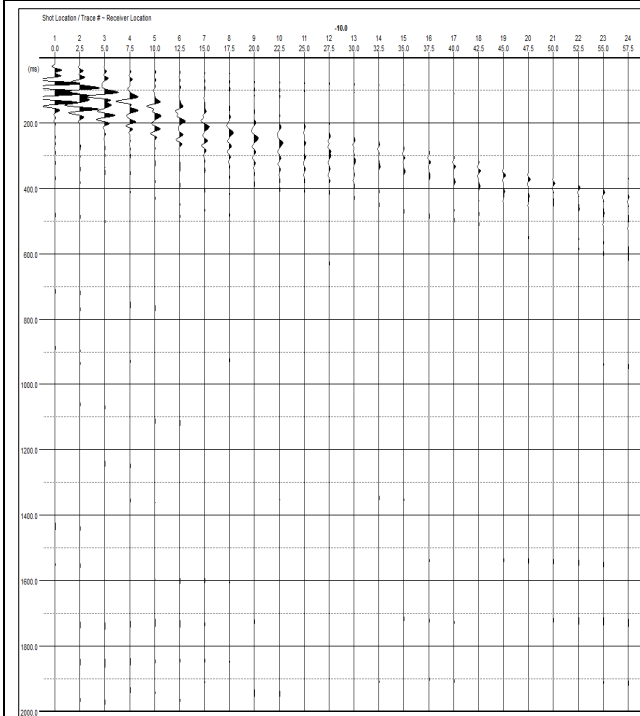

Sismogramma registrato durante le acquisizioni di microtremore sismico. In ascissa il numero dei geofoni, in ordinata il tempo (ms).

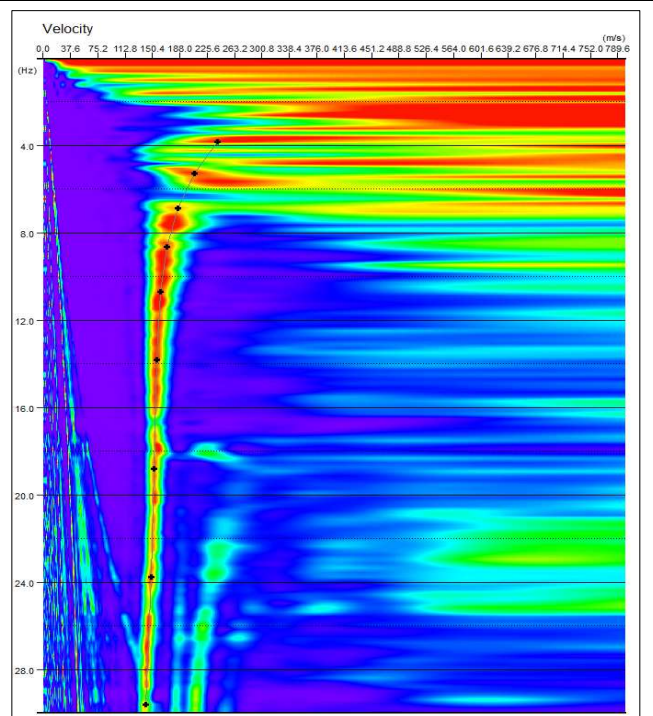

Spettro di potenza nel dominio $f-v$ e Picking della curva sperimentale delle onde R (croci nere).

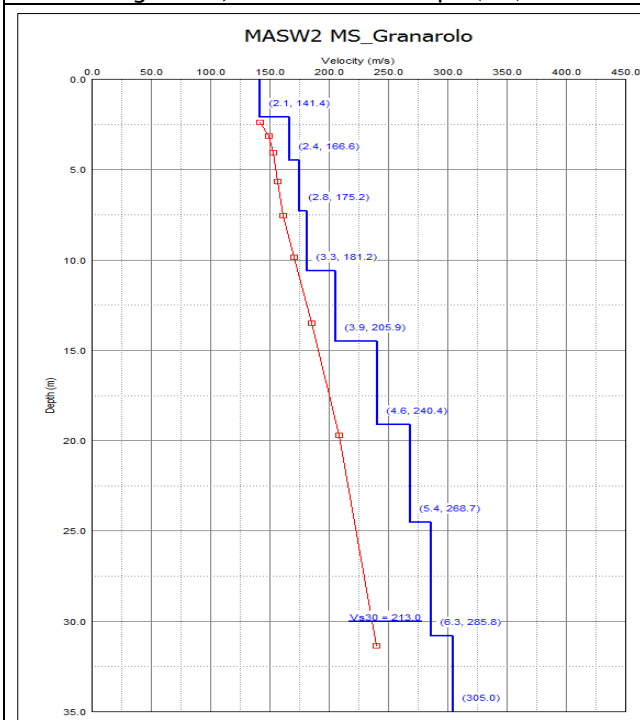

Modello di sottosuolo (1D) descritti in termini di Vs e spessore dei sismostrati (spezzata blu) e curva di dispersione sperimentale delle onde R (curva rossa).

Tabella di sintesi

n. Strato	Profondità letto (m dal p.c.)	Spessore (m)	Vs (m/s)
1	2.1	2.1	141.4
2	4.5	2.4	166.6
3	7.3	2.8	175.2
4	10.6	3.3	181.2
5	14.5	3.9	205.9
6	19.1	4.6	240.4
7	24.5	5.4	268.7
8	30.8	6.3	285.8
9	∞	∞	305.0

$V_{s30} = 213.0 \pm 10\% \text{ [m/s]}$

Sintesi dei parametri del modello di sottosuolo ottenuto e Valore di Vs30 calcolato.